

James S. Parker Collection	
Repository:	Bronzeville Historical Society
	4455 S. King Drive Suite 103
	Chicago, IL 60653
	Phone: (312) 428-8033
	Email: bronzevillehistoricalsociety@gmail.com
	Website: https://bronzevillehistoricalsociety.wordpress.com
Creator:	James S Parker (April 24, 1940-Present)
Title:	The James S Parker Bronzeville Photograph Collection
Date:	1940-circa 2002
Size:	1 Linear Foot
Materials in Collection:	4 binders containing 407 Photographs of the Bronzeville neighborhood in Chicago, Illinois.
Collection ID Number:	2022.001
Location:	Bronzeville Historical Society Archives Room
Language:	English
Sponsor:	Processing of the collection, creation of the finding aid, encoding of the finding aid in EAD, and digitization of the collection was completed with support by a grant from the _____.
Access Restrictions:	Duplications and use within educational projects permitted. Commercial use by written authorization only. The research is for the preservation of and protection of African American history and culture of Chicago for scholarship and family research in generations to come.
Related Materials:	James S. Parker Collection (1900-2003) (University of Illinois Chicago) Chicago - Photographic Images of Change (University of Illinois Chicago)
Administrative Information	
Preferred Citation:	James S. Parker Collection (2022.001): Binder #, Photograph #. Bronzeville Historical Society, Chicago, IL.

Acquisition Information:	Bronzeville Historical Society Lifetime member James S. Parker contributed greatly to the Society's holdings. Mr. Parker provided a searchable Bronzeville property database listing more than 300 specific homes and streetscapes in alphabetical order. The database is formatted on Excel with photograph icons to aid researchers. Mr. Parker donated more than 1,500 images detailing Bronzeville community buildings and streetscapes from the 1950's to 1999.
Processing Notes:	Spread sheet processed by James S. Parker. Collection item level and digital scans processed by Angelique Schuler.

Abstract:

The collection is organized into two series:

The first series of photographs is organized by street numbers and addresses. Earlier photographs are shown first with the later photograph after to show the more recent status to the properties.

The early pictures, taken between 1940-1970, were commissioned by the city of Chicago and were taken by Copelin Photographers. The photographs are 8x10 prints in black and white format. These shots documented dangerous/condemned structures throughout the city. The City of Chicago then used these photographs to authorize renovation, development, or demolition of these properties.

The later pictures were taken by James S. Parker between 2000-2002 on a 35mm camera. Parker returned to these properties to document what happened to these specific locations. Some of the properties were turned into new housing, parks, schools, and churches. However, many of the pictures taken by Parker show that much of the land was left undeveloped as vacant land lots after the properties were demolished.

Overall, these photographs illustrate how policy, economic conditions, and urban renewal influenced the changing of demographics in the Bronzeville community.

The second series is an Excel worksheet that provides footnotes on addresses and properties near notable events and residences in the Bronzeville community.

Biographical/Historical Note:

James S. Parker was born April 24, 1940, in Chicago, Illinois. Parker grew up at 4124 W Fletcher, Chicago, IL. Parker attended Scammon Public elementary school. In 1958, Parker graduated from Lane Technical High School. Parker attended Illinois Wesleyan University and completed a bachelor's degree in 1963.

In 1959, Parker married his first wife Karen, 5 children. Together they also fostered several children over the years. They formally adopted 2 of their foster children. The couple divorced in the early 1970s.

Parker worked for the city between 1963-1971 for the Clerk's office and the Bureau of Electricity. Parker purchased and co-owned, with Leo Newman, Copelin Photographers. Copelin Photographers, which was established in 1856 and was located at 309 West Madison in Chicago, IL. Between 1972-1992, Parker worked as a political aide to Congressman Frank Annunzio.

Parker was involved with the North Branch Coalition and lead several marches throughout the city for environmental causes. He was a member of the North Branch River Coalition and supported efforts to keep the Chicago River clean.

Parker met his second wife CeCe in 1976 and the two were soon married. Together the couple had two children. Now Parker has 14 grandchildren and 1 great-grandchild. Parker currently resides on the northside of Chicago.

James S. Parker is a lifetime member at the Bronzeville Historical Society and contributed greatly to the Society's holdings. Parker provided a searchable Bronzeville property database listing more than 300 specific homes and streetscapes in alphabetical order. He also donated more than 1,500 images detailing Bronzeville community buildings and streetscapes from the 1950's to 1999. Parker is a continued advocate who showed support to the Bronzeville Historical Society when located at the Stephen A. Douglas Tomb State Historic Site.

Scope and Content

The collection is organized into two series: "Photographs" and "Excel Worksheet"

The first series is "Photographs" and consists of four 3-ring binders that are organized in by street number and address. Photographs with dates and annotations are in alphabetical order. This series is processed to the item level. Photographs taken in the 1950 and 1960's are identified with a Building Department number (i.e.: BD-).

The second series is an "Excel Worksheet" that provides footnotes on addresses and properties near notable events and residences in the Bronzeville community.

Arrangement

Series I: Photographs
Binder 1 – Photographs 1 -150
Binder 2 – Photographs 1-91
Binder 3 – Photographs 1-65
Binder 4 – Photographs 1 -96

Series II: Excel Worksheet

Controlled Access Terms

Architecture.
ARCHITECTURE / Buildings / Landmarks & Monuments.
ARCHITECTURE / Buildings / Residential.
Architecture Chicago
Bronzeville (Chicago, Ill.)
Bronzeville (Chicago, Ill.)--Economic conditions.
Bronzeville (Chicago, Ill.)--Social conditions.
Bronzeville (Chicago, Ill.)--Social life and customs.
Black history collection
Black--History.
Chicago architecture and urbanism
Chicago (Ill.)--Buildings, structures, etc.--Conservation and restoration.
Chicago (Ill.)--Buildings, structures, etc.--History.
Chicago--Churches.
Chicago--History.
Chicago Park District (Chicago, Ill.)
Gentrification.
Gentrification--Illinois--Chicago.
Gentrification--Illinois--Chicago--Social Conditions--Drama.
Photograph collections.
Photograph collections--Illinois--Chicago.
Photographers--1940-1960.
Photographers--1960-1970.
Photographers--2000-2010.
South Side (Chicago, Ill.)
Vacant lots--Illinois--Chicago--2000-2010.

Series I: Photographs

This series contains an item level process for all the photographs in binders 1-4.



Binder #, Photograph #:	Binder 1, Photograph 1
Address:	Not Applicable
Housing Type:	Not Applicable
Photograph Type:	8 x 10 Print
Black & White, Color or Digital:	Black & White
Photograph Date:	undated
Date Range:	circa 1960's
Building Department #:	Not applicable
Description:	Photograph of Harold Washington and James Parker. Photograph is dedicated and signed by Harold Washington.



Binder #, Photograph #:	Binder 1, Photograph 2
Address:	435 E Bowen Chicago, IL
Housing Type:	Multi-Family Residential
Photograph Type:	8 x 10 Print
Black & White, Color or Digital:	Black & White
Photograph Date:	5/21/65
Date Range:	circa 1960's
Building Department #:	BD-34999
Description:	House church. Building is a 2 flat with ground level or basement unit. Sign reads Progressive Seventh Day Christian Church.



Binder #, Photograph #:	Binder 1, Photograph 3
Address:	435 E Bowen Chicago, IL
Housing Type:	Townhouse
Photograph Type:	35mm
Black & White, Color or Digital:	Black & White
Photograph Date:	undated
Date Range:	circa 2000-2002
Building Department #:	Not applicable
Description:	Original building was torn down and replaced with new housing.



Binder #, Photograph #:	Binder 1, Photograph 4
Address:	606 E Bowen Chicago, IL
Housing Type:	Multi-Family Residential
Photograph Type:	8 x 10 Print
Black & White, Color or Digital:	Black & White
Photograph Date:	3/22/65
Date Range:	circa 1960's
Building Department #:	BD-33685
Description:	Original image shows a multi-family residential 2 flat building. All of the windows are broken, and several are boarded up with plywood. Unidentified City Assessor present in photograph. 'Dangerous Condition' sign posted on front of building.



Binder #, Photograph #:	Binder 1, Photograph 5
Address:	606 E Bowen Chicago, IL
Housing Type:	Multi-Family Residential
Photograph Type:	35 mm
Black & White, Color or Digital:	Black & White
Photograph Date:	undated
Date Range:	circa 2000-2002
Building Department #:	Not applicable
Description:	Original building was rehabbed.
Notes from James S Parker:	Replaced with new housing



Binder #, Photograph #:	Binder 1, Photograph 6
Address:	618 E Bowen Chicago, IL
Housing Type:	Multi-Family Residential
Photograph Type:	8 x 10 Print
Black & White, Color or Digital:	Black & White
Photograph Date:	3/22/65
Date Range:	circa 1960's
Building Department #:	BD-33682
Description:	<p>Possible single family or two flat residential building.</p> <p>House has a with wrap around front porch and ornate detailing on roof.</p> <p>Building appears to have foundational and structural problems.</p> <p>Unidentified City Assessor present in Photograph.</p> <p>'Dangerous Condition' sign posted on front of building.</p>
Notes from James S Parker:	Rehabbed blds without ornate roof



Binder #, Photograph #:	Binder 1, Photograph 7
Address:	618 E Bowen Chicago, IL
Housing Type:	Townhouse
Photograph Type:	35 mm
Black & White, Color or Digital:	Black & White
Photograph Date:	undated
Date Range:	circa 2000-2002
Building Department #:	Not applicable
Description:	Original building torn down and replaced with new housing. Construction is not fully complete when second picture was taken in 1999-2000.



Binder #, Photograph #:	Binder 1, Photograph 8
Address:	620 E Bowen Chicago, IL
Housing Type:	Multi-Family Residential
Photograph Type:	8 x 10 Print
Black & White, Color or Digital:	Black & White
Photograph Date:	3/22/65
Date Range:	circa 1960's
Building Department #:	BD-33679
Description:	<p>Possible single family or two flat residential building.</p> <p>Home is in poor condition with clear structural damage. Front porch and steps appear to be compromised.</p> <p>Unidentified City Assessor present in Photograph.</p> <p>'Dangerous Condition' sign posted on front of building.</p>



Binder #, Photograph #:	Binder 1, Photograph 9
Address:	663 E Bowen Chicago, IL
Housing Type:	Multi-Family Residential
Photograph Type:	8 x 10 Print
Black & White, Color or Digital:	Black & White
Photograph Date:	5/24/63
Date Range:	circa 1960's
Building Department #:	BD-25879
Description:	Residential brick and stone multi-family home. Many windows are broken or boarded up. Unidentified City Assessor present in Photograph. 'Dangerous Condition' sign posted on front of building.



Binder #, Photograph #:	Binder 1, Photograph 10
Address:	700 E Bowen Chicago, IL
Housing Type:	House
Photograph Type:	8 x 10 Print
Black & White, Color or Digital:	Black & White
Photograph Date:	6/14/63
Date Range:	circa 1960's
Building Department #:	BD-25988
Description:	Single-family brick house. Home has a wraparound front porch. Unidentified City Assessor present in Photograph. 'Dangerous Condition' sign posted on front of building.



Binder #, Photograph #:	Binder 1, Photograph 11
Address:	700 E Bowen Chicago, IL
Housing Type:	Land Lot
Photograph Type:	35 mm
Black & White, Color or Digital:	Black & White
Photograph Date:	undated
Date Range:	circa 2000-2002
Building Department #:	Not applicable
Description:	Original building was torn down. This address is now a vacant land lot.
Notes from James S Parker:	Vacant Lot



Binder #, Photograph #:	Binder 1, Photograph 12
Address:	731 E Bowen Chicago, IL
Housing Type:	Multi-Family Residential
Photograph Type:	8 x 10 Print
Black & White, Color or Digital:	Black & White
Photograph Date:	12/2/63
Date Range:	circa 1960's
Building Department #:	Not applicable
Description:	Multi-family residential brick building. Windows broken, top windows boarded up. Unidentified City Assessor present in Photograph. 'Dangerous Condition' sign posted on front of building.
Notes from James S Parker:	Block being revitalized with new housing



Binder #, Photograph #:	Binder 1, Photograph 13
Address:	731 E Bowen Chicago, IL
Housing Type:	Townhouse
Photograph Type:	35 mm
Black & White, Color or Digital:	Black & White
Photograph Date:	undated
Date Range:	circa 2000-2002
Building Department #:	Not applicable
Description:	Original building torn down and replaced with new townhomes. Construction is not fully complete when second picture was taken in 1999-2000.
Notes from James S Parker:	The anchor for this area is the New Harris Temple AOH Church of God. Old photo show the original location. *



Binder #, Photograph #:	Binder 1, Photograph 14
Address:	661 E Bowen Chicago, IL
Housing Type:	Multi-Family Residential
Photograph Type:	8 x 10 Print
Black & White, Color or Digital:	Black & White
Photograph Date:	5/24/63
Date Range:	circa 1960's
Building Department #:	BD-25882
Description:	<p>Multi-family 2 or 3 flat brick building.</p> <p>Windows broken and some are boarded up.</p> <p>Building is in poor condition but did not look to have major foundational or structural problems.</p> <p>Unidentified City Assessor present in Photograph.</p> <p>'Dangerous Condition' sign posted on front of building.</p>

Notes from James S Parker:	Replacement building a failure. Lost architecture.
----------------------------	--



Binder #, Photograph #:	Binder 1, Photograph 15
Address:	661 E Bowen Chicago, IL
Housing Type:	Commercial
Photograph Type:	35 mm
Black & White, Color or Digital:	Black & White
Photograph Date:	undated
Date Range:	circa 2000-2002
Building Department #:	Not applicable
Description:	<p>Original buildings torn down and replaced with possible residential or business.</p> <p>Updated structure does not match the architectural design on neighborhood.</p> <p>All the windows are boarded up on new building -- looks like the building may still be under construction.</p>



Binder #, Photograph #:	Binder 1, Photograph 16
Address:	745 E Bowen Chicago, IL
Housing Type:	Multi-Family Residential
Photograph Type:	8 x 10 Print
Black & White, Color or Digital:	Black & White
Photograph Date:	2/14/64
Date Range:	circa 1960's
Building Department #:	BD-27200
Description:	House Church, Building is a 3 flat. Sign reads " You are welcome to Attend the AOH Church of God No 1{7...} Unidentified City Assessor present in Photograph. 'Dangerous Condition' sign posted on front of building.



Binder #, Photograph #:	Binder 1, Photograph 17
Address:	745 E Bowen Chicago, IL
Housing Type:	Church
Photograph Type:	35 mm
Black & White, Color or Digital:	Black & White
Photograph Date:	undated
Date Range:	circa 2000-2002
Building Department #:	Not applicable
Description:	Currently Harris Temple. Church reads: Harris Temple: Apostolic Overcoming Holy - Church of God. The Church has nice construction and a steepled church tower.
Notes from James S Parker:	All welcome Psalms 34:3 "Glorify the Lord with me and let us exalt his name together. The "Word" is the only thing that is permeant. Bowen Rev. Ben Butler Sr. Av. Loc. 4125 South Revitalized with new housing. Sign reads progressive seventh day Christian Church.



Binder #, Photograph #:	Binder 1, Photograph 18
Address:	3312 S Calumet Ave Chicago, IL
Housing Type:	House
Photograph Type:	8 x 10 Print
Black & White, Color or Digital:	Black & White
Photograph Date:	1/15/63
Date Range:	circa 1960's
Building Department #:	BD-25060
Description:	<p>Building appears to be a stone 2 or 3 flat.</p> <p>Some windows are broken or open.</p> <p>Structure does not appear to be compromised.</p> <p>Snow is on the ground and on the front steps of the building.</p> <p>Unidentified City Assessor present in Photograph.</p> <p>'Dangerous Condition' sign posted on front of building.</p>



Binder #, Photograph #:	Binder 1, Photograph 19
Address:	3312 S Calumet Ave Chicago, IL
Housing Type:	Land Lot
Photograph Type:	35 mm
Black & White, Color or Digital:	Black & White
Photograph Date:	undated
Date Range:	circa 2000-2002
Building Department #:	N/A
Description:	Original building torn down. Vacant Land lot -- photograph taken from side view.



Binder #, Photograph #:	Binder 1, Photograph 20
Address:	3312 S Calumet Ave Chicago, IL
Housing Type:	Land Lot
Photograph Type:	35 mm
Black & White, Color or Digital:	Black & White
Photograph Date:	Undated
Date Range:	circa 2000-2002
Building Department #:	Not applicable
Description:	Original building torn down. This address is now a vacant land lot -- photograph taken from front view.
Notes from James S Parker:	Former site of Camp Douglas. Confederate Prisoner of war camp. 33 rd St. Capt. Ernest A Griffin Blvd. Griffin Funeral Home now at this location. Across from the Robert W. Rolosson Houses at 3213-19 designed by F.L. Wright.



Binder #, Photograph #:	Binder 1, Photograph 21
Address:	3312 S Calumet Ave Chicago, IL
Housing Type:	Land Lot
Photograph Type:	35 mm
Black & White, Color or Digital:	Black & White
Photograph Date:	Undated
Date Range:	circa 2000-2002
Building Department #:	N/A
Description:	Original building torn down. Vacant Land lot -- photograph taken from front view.



Binder #, Photograph #:	Binder 1, Photograph 22
Address:	2427 S Calumet Chicago, IL
Housing Type:	Commercial
Photograph Type:	8X10 print
Black & White, Color or Digital:	Black & White
Photograph Date:	10/12/63
Date Range:	circa 1960s
Building Department #:	BD-26742
Description:	<p>Building appears to be a store/shop front.</p> <p>All front windows and doors are boarded up.</p> <p>Two vehicles are parked in front of the building</p> <p>Unidentified City Assessor present in Photograph.</p> <p>'Dangerous Condition' sign posted on front of building.</p>
Notes from James S Parker:	<p>Now McCormick Place Parking</p> <p>S W Cor Cottage Gr & Bowen</p>



Binder #, Photograph #:	Binder 1, Photograph 23
Address:	2427 S Calumet Chicago, IL
Housing Type:	Parking Lot
Photograph Type:	35 mm
Black & White, Color or Digital:	Black & White
Photograph Date:	undated
Date Range:	circa 2000-2002
Building Department #:	N/A
Description:	Original building was torn down. This is currently parking for McCormick Place.
Notes from James S Parker:	Two photos taken to show how building was sliced out leaving the adjacent homes in place. 3322 was home of Butter Bean and Susie Stein Fetchit.



Binder #, Photograph #:	Binder 1, Photograph 24
Address:	3253 S Calumet Chicago, IL
Housing Type:	Multi-Family Residential
Photograph Type:	8X10 print
Black & White, Color or Digital:	Black & White
Photograph Date:	10/12/63
Date Range:	circa 1960s
Building Department #:	BD-26745
Description:	<p>*** Note -- After picture not in book 1 -- back of sleeve left blank to find missing picture ***</p> <p>Residential apartment building.</p> <p>Building is gated off, almost all the windows are broken out.</p> <p>Some windows are boarded up with doors.</p> <p>Sign next to building reads "Kean Gas"</p> <p>Unidentified City Assessor present in Photograph.</p>



Binder #, Photograph #:	Binder 1, Photograph 25
Address:	4120 S Calumet Chicago, IL
Housing Type:	House
Photograph Type:	8X10 print
Black & White, Color or Digital:	Black & White
Photograph Date:	10/18/63
Date Range:	circa 1960s
Building Department #:	BD-26578
Description:	<p>Building appears to be a single-family residence.</p> <p>1 unidentified man and 2 children frame left. 1 unidentified male child in white shirt frame right.</p> <p>Post it reads: "Memorial Wall ded[icated] to Private Charles A Griffin union soldier + 6,000 prisoners who died here."</p> <p>Unidentified City Assessor present in Photograph.</p> <p>'Dangerous Condition' sign posted on front of building.</p>
Notes from James S Parker:	Memorial Wall ded[icated] to Private Charles A Griffin, union soldiers, and 6,000 prisoners who died here.



Binder #, Photograph #:	Binder 1, Photograph 26
Address:	4120 S Calumet Chicago, IL
Housing Type:	Land Lot
Photograph Type:	35 mm
Black & White, Color or Digital:	Black & White
Photograph Date:	undated
Date Range:	circa 2000-2002
Building Department #:	N/A
Description:	Original building torn down and is now a vacant land lot.
Notes from James S Parker:	Vacant Lot



Binder #, Photograph #:	Binder 1, Photograph 27
Address:	4143 S Calumet Chicago, IL
Housing Type:	House
Photograph Type:	8X10 print
Black & White, Color or Digital:	Black & White
Photograph Date:	6/24/64
Date Range:	circa 1960s
Building Department #:	BD-29292
Description:	<p>Single family home.</p> <p>Building appears to have some structural problems -- particularly with the front support beam.</p> <p>Fence in front of the home is also in poor condition.</p> <p>Unidentified City Assessor present in Photograph.</p> <p>'Dangerous Condition' sign posted on front of building.</p>



Binder #, Photograph #:	Binder 1, Photograph 28
Address:	4143 S Calumet Chicago, IL
Housing Type:	Parking Lot
Photograph Type:	35 mm
Black & White, Color or Digital:	Black & White
Photograph Date:	undated
Date Range:	circa 2000-2002
Building Department #:	N/A
Description:	Original building torn down and is now a parking lot for senior housing.
Notes from James S Parker:	Parking for senior housing

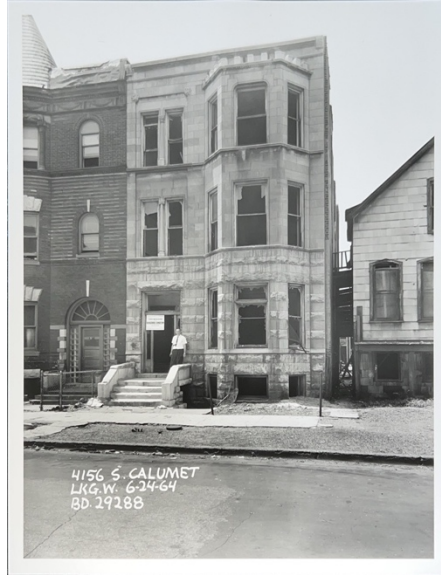

Binder #, Photograph #:	Binder 1, Photograph 29
Address:	4156 S Calumet Chicago, IL
Housing Type:	Multi-Family Residential
Photograph Type:	8X10 print
Black & White, Color or Digital:	Black & White
Photograph Date:	6/24/64
Date Range:	circa 1960s
Building Department #:	BD-29288
Description:	<p>3 flat building. Building is made of stone.</p> <p>All the windows are either open or broken.</p> <p>Building does not appear to have major structural damage.</p> <p>Unidentified City Assessor present in Photograph.</p> <p>'Dangerous Condition' sign posted on front of building.</p>
Notes from James S Parker:	Corner building saved and rehabbed. This one vacant lot.



Binder #, Photograph #:	Binder 1, Photograph 30
Address:	4156 S Calumet Chicago, IL
Housing Type:	Land Lot
Photograph Type:	35 mm
Black & White, Color or Digital:	Black & White
Photograph Date:	Undated
Date Range:	circa 2000-2002
Building Department #:	N/A
Description:	Building was torn down. This is currently a vacant land lot and parking lot.



Binder #, Photograph #:	Binder 1, Photograph 31
Address:	4330-4333 S Calumet Chicago, IL
Housing Type:	Multi-Family Residential
Photograph Type:	8X10 print
Black & White, Color or Digital:	Black & White
Photograph Date:	12/17/64
Date Range:	circa 1960s
Building Department #:	BD-33184
Description:	Apartment building. Appears to be in fair condition. No broken windows.
Notes from James S Parker:	Now vacant lot interior view with décor of the times.



Binder #, Photograph #:	Binder 1, Photograph 32
Address:	4330-4333 S Calumet Chicago, IL
Housing Type:	Multi-Family Residential – interior room
Photograph Type:	8X10 print
Black & White, Color or Digital:	Black & White
Photograph Date:	12/17/64
Date Range:	circa 1960s
Building Department #:	BD-33187
Description:	<p>Interior view - Appears to be a bedroom.</p> <p>Dresser is in frame left with mirror, telephone, jewelry box and perfume bottle on top.</p> <p>Television is in the middle of the frame.</p> <p>Neatly made bed is in frame right.</p> <p>4 pictures are on the wall.</p>



Binder #, Photograph #:	Binder 1, Photograph 33
Address:	4330-4333 S Calumet Chicago, IL
Housing Type:	Land Lot
Photograph Type:	35 mm
Black & White, Color or Digital:	Black & White
Photograph Date:	undated
Date Range:	circa 2000-2002
Building Department #:	N/A
Description:	Building was torn down. This is currently a vacant land lot.

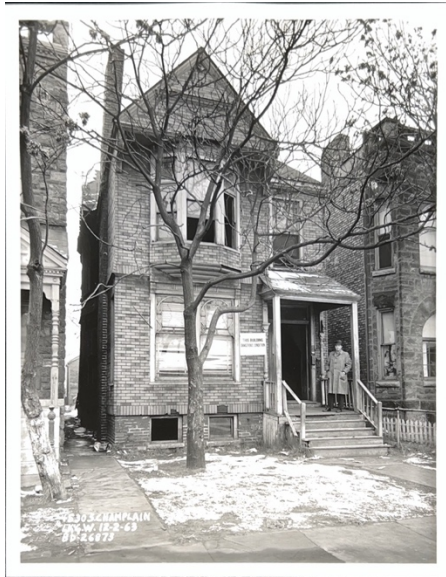

Binder #, Photograph #:	Binder 1, Photograph 34
Address:	4530 S Champlain Chicago, IL
Housing Type:	House
Photograph Type:	8X10 print
Black & White, Color or Digital:	Black & White
Photograph Date:	12/2/63
Date Range:	circa 1960s
Building Department #:	BD-26873
Description:	<p>Single family or two flat residences.</p> <p>Home does not appear to be in horrible condition.</p> <p>Some windows on the second level appear to be broken or left open. Unidentified City Assessor present in Photograph.</p> <p>'Dangerous Condition' sign posted on front of building.</p>



Binder #, Photograph #:	Binder 1, Photograph 35
Address:	4530 S Champlain Chicago, IL
Housing Type:	Parking Lot
Photograph Type:	35 mm
Black & White, Color or Digital:	Black & White
Photograph Date:	undated
Date Range:	circa 2000-2002
Building Department #:	N/A
Description:	Original residence was torn down and replaced by the McCormick Place North building.
Notes from James S Parker:	[] of the houses replaced by the McCormick Pl. North buildings.



Binder #, Photograph #:	Binder 1, Photograph 36
Address:	2335 S Cottage Grove Chicago, IL
Housing Type:	Commercial
Photograph Type:	8X10 print
Black & White, Color or Digital:	Black & White
Photograph Date:	9/20/63
Date Range:	circa 1960s
Building Department #:	BD-26406
Description:	<p>Building appears to be an old bank or office building</p> <p>Appears to have extensive damage to interior and possible fire damage.</p> <p>All the windows are broken on lower and upper level. Doors are also removed.</p> <p>Unidentified City Assessor present in Photograph.</p> <p>'Dangerous Condition' sign posted on front of building.</p>



Binder #, Photograph #:	Binder 1, Photograph 37
Address:	2325 S Cottage Grove Chicago, IL
Housing Type:	Commercial
Photograph Type:	35 mm
Black & White, Color or Digital:	Black & White
Photograph Date:	undated
Date Range:	circa 2000-2002
Building Department #:	N/A
Description:	Original building torn down. Currently parking for the Michael Reese Complex.
Notes from James S Parker:	1952 photo once a business district. Now parking lot for the Michael Reese Complex.



Binder #, Photograph #:	Binder 1, Photograph 38
Address:	3016 Cottage Grove Chicago, IL
Housing Type:	Commercial
Photograph Type:	8X10 print
Black & White, Color or Digital:	Black & White
Photograph Date:	12/15/52
Date Range:	circa 1950s
Building Department #:	Not applicable
Description:	Store front on ground level. Apartment residences on upper levels. All the windows appear to be broken in the entire building but are not boarded up.



Binder #, Photograph #:	Binder 1, Photograph 39
Address:	3016 Cottage Grove Chicago, IL
Housing Type:	Parking Lot
Photograph Type:	35 mm
Black & White, Color or Digital:	Black & White
Photograph Date:	Undated
Date Range:	circa 2000-2002
Building Department #:	N/A
Description:	Original Building torn down. Now a parking lot.



Binder #, Photograph #:	Binder 1, Photograph 40
Address:	3833-3835 S Cottage Grove Chicago, IL
Housing Type:	Multi-Family Residential /Commercial
Photograph Type:	8X10 print
Black & White, Color or Digital:	Black & White
Photograph Date:	9/11/63
Date Range:	circa 1960s
Building Department #:	BD-26328
Description:	<p>Storefront businesses on ground level.</p> <p>Apartment residences on upper levels.</p> <p>Many of the windows appear to be broken in the entire building but are not boarded up.</p> <p>Unidentified City Assessor present in Photograph.</p> <p>'Dangerous Condition' sign posted on front of building.</p>



Binder #, Photograph #:	Binder 1, Photograph 41
Address:	3833-3835 S Cottage Grove Chicago, IL
Housing Type:	Parking
Photograph Type:	35 mm
Black & White, Color or Digital:	Black & White
Photograph Date:	undated
Date Range:	circa 2000-2002
Building Department #:	N/A
Description:	Original building torn down and is now a park.
Notes from James S Parker:	Area of the Morocco Hotel and Macombo Lounge Street of early Jazz. See the Rainbow Lounge at 3829 S Cottage Gr. Drexel Fountain? This view is also for the next 3.



Binder #, Photograph #:	Binder 1, Photograph 42
Address:	3855-3859 S Cottage Grove Chicago, IL
Housing Type:	Hotel
Photograph Type:	8X10 print
Black & White, Color or Digital:	Black & White
Photograph Date:	10/24/63
Date Range:	circa 1960s
Building Department #:	BD-26593
Description:	The Orleans Hotel. Large brick building. Some windows are broken or boarded up. Storefronts are located on the ground level.
Notes from James S Parker:	3855 Cottage Gr. The Orleans Hotel

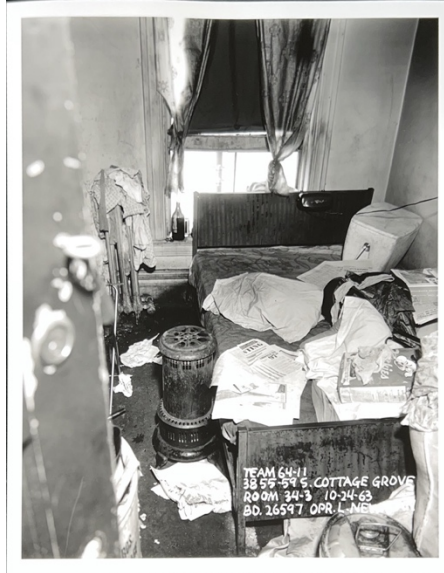

Binder #, Photograph #:	Binder 1, Photograph 43
Address:	3855-3859 S Cottage Grove Chicago, IL
Housing Type:	Hotel – interior room
Photograph Type:	8X10 print
Black & White, Color or Digital:	Black & White
Photograph Date:	10/24/63
Date Range:	circa 1960s
Building Department #:	BD-26597
Description:	Interior room at the Orleans Hotel. Room appears to be in disarray with clothing and newspapers scattered around. There is a box of cereal on the bed.
Notes from James S Parker:	Room 34-3 Orleans Hotel. The newspaper ad is for a shotgun at \$97.50.



Binder #, Photograph #:	Binder 1, Photograph 44
Address:	3855-3859 S Cottage Grove Chicago, IL
Housing Type:	Hotel – interior room
Photograph Type:	Hotel – interior room
Black & White, Color or Digital:	Black & White
Photograph Date:	10/24/63
Date Range:	circa 1960s
Building Department #:	BD-26597
Description:	<p>Interior room at the Orleans Hotel.</p> <p>This room is tidy with a made bed.</p> <p>A photograph of two unidentified children is posted on the wall.</p> <p>Window is covered with long drapes.</p> <p>Clothes is piled up near the window.</p>
Notes from James S Parker:	Room 36-1 Orleans Hotel 1963. Where are the children today? They'd be about 50 years old.



Binder #, Photograph #:	Binder 1, Photograph 45
Address:	3842 S Cottage Grove Chicago, IL
Housing Type:	Commercial
Photograph Type:	8X10 print
Black & White, Color or Digital:	Black & White
Photograph Date:	8/26/42
Date Range:	circa 1940s
Building Department #:	Photo #812
Description:	<p>Building is in poor condition.</p> <p>Lower and upper levels look to be partially gutted.</p> <p>All windows are broken.</p> <p>Possible fire damage.</p> <p>Sidewalk is marked off to keep pedestrians always from the building.</p> <p>City inspector J. Gavin and C.E. Kneen are in photograph.</p>



Binder #, Photograph #:	Binder 1, Photograph 46
Address:	3842 S Cottage Grove Chicago, IL
Housing Type:	Land Lot
Photograph Type:	35 mm
Black & White, Color or Digital:	Black & White
Photograph Date:	Undated
Date Range:	circa 2000-2002
Building Department #:	N/A
Description:	Original building torn down and is now a vacant land lot.
Notes from James S Parker:	1942 photo of 3842 S Cottage Grove. The H Daniels Bldg. Now vacant lot across from fountain. Get name.



Binder #, Photograph #:	Binder 1, Photograph 47
Address:	4239-4243 S Cottage Grove Chicago, IL
Housing Type:	Commercial
Photograph Type:	8X10 print
Black & White, Color or Digital:	Black & White
Photograph Date:	9/8/64
Date Range:	circa 1960s
Building Department #:	BD-31170
Description:	<p>Store front property.</p> <p>Building is in very poor condition.</p> <p>Windows and doors are boarded up or broken.</p> <p>Unidentified City Assessor present in Photograph.</p> <p>'Dangerous Condition' sign posted on front of building.</p>
Notes from James S Parker:	From feed the stomachs to feed the soul. Evening Star MB Church



Binder #, Photograph #:	Binder 1, Photograph 48
Address:	4239-4243 S Cottage Grove Chicago, IL
Housing Type:	Church
Photograph Type:	35 mm
Black & White, Color or Digital:	Black & White
Photograph Date:	Undated
Date Range:	circa 2000-2002
Building Department #:	N/A
Description:	Original building torn down. MB Church built on existing lot.

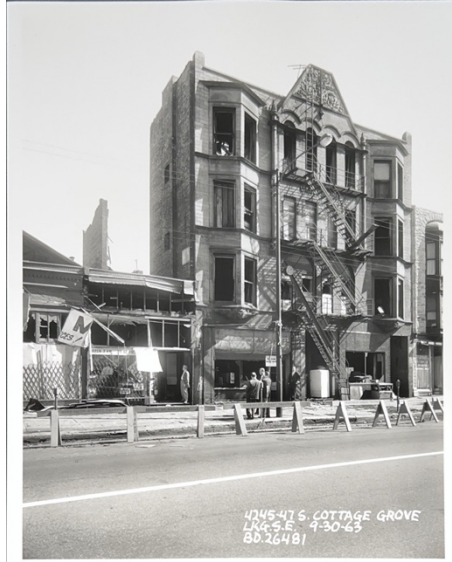

Binder #, Photograph #:	Binder 1, Photograph 49
Address:	4245-4247 S Cottage Grove Chicago, IL
Housing Type:	Multi-Family Residential
Photograph Type:	8X10 print
Black & White, Color or Digital:	Black & White
Photograph Date:	9/30/63
Date Range:	circa 1960s
Building Department #:	BD-26481
Description:	<p>Multi-Family residential apartment building.</p> <p>Building is in very poor condition.</p> <p>Building is blocked off.</p> <p>Windows are broken.</p> <p>2 unidentified city assessors standing in front of the building.</p>



Binder #, Photograph #:	Binder 1, Photograph 50
Address:	4510 S Cottage Grove Chicago, IL
Housing Type:	Commercial
Photograph Type:	8X10 print
Black & White, Color or Digital:	Black & White
Photograph Date:	1/24/64
Date Range:	circa 1960s
Building Department #:	BD-27095
Description:	Abernathy Shop. Front windows broken. Door boarded up. Unidentified City Assessor present in Photograph. 'Dangerous Condition' sign posted on front of building.
Notes from James S Parker:	Although 4510 is now a vacant lot. 4524 is the SB Rawls Mortuary. Note building in 2001 photo on the right and left still up.



Binder #, Photograph #:	Binder 1, Photograph 51
Address:	4510 S Cottage Grove Chicago, IL
Housing Type:	Land Lot
Photograph Type:	35 mm
Black & White, Color or Digital:	Black & White
Photograph Date:	undated
Date Range:	circa 2000-2002
Building Department #:	N/A
Description:	Side View showing that buildings on the right and left are still standing while 4510 S Cottage Grove was torn down. Buildings to the right and left are torn down.



Binder #, Photograph #:	Binder 1, Photograph 52
Address:	4524 S Cottage Grove Chicago, Illinois
Housing Type:	Multi-Family Residential
Photograph Type:	8X10 print
Black & White, Color or Digital:	Black & White
Photograph Date:	1/16/53
Date Range:	circa 1950s
Building Department #:	N/A
Description:	<p>Multi-Family residential apartment building.</p> <p>All windows are broken.</p> <p>Front of the building is blocked off so no one can enter.</p> <p>'Dangerous Condition' sign posted on front of building.</p> <p>*** Note -- After picture not in book 1 -- back of sleeve left blank to find missing picture ***</p>
Notes from James S Parker:	1-16-53 view



Binder #, Photograph #:	Binder 1, Photograph 53
Address:	4246 S Drexel Chicago, IL
Housing Type:	House
Photograph Type:	8X10 print
Black & White, Color or Digital:	Black & White
Photograph Date:	9/9/64
Date Range:	circa 1960s
Building Department #:	BD-31190
Description:	<p>Romanesque style home.</p> <p>Front door is fully boarded up.</p> <p>Many windows are broken.</p> <p>Possible fire damage. Looks to have smoke damage to upper-level windows.</p> <p>Unidentified City Assessor present in photograph.</p> <p>'Dangerous Condition' sign posted on front of building.</p>
Notes from James S Parker:	<p>Architecture lost now vacant lot. 2001 photo shows the Centennial Church in the background on 43rd St.</p> <p>Romanesque</p>



Binder #, Photograph #:	Binder 1, Photograph 54
Address:	4246 S Drexel Chicago, IL
Housing Type:	House – interior view
Photograph Type:	8X10 print
Black & White, Color or Digital:	Black & White
Photograph Date:	9/9/64
Date Range:	circa 1960s
Building Department #:	BD-31288
Description:	Interior view. Staircase shown with ornate wooden details. Ceiling appears to show possible water damage. House looks to have extensive internal structural damage
Notes from James S Parker:	Foyer at 4246 S Drexel o[] for this woodwork today.



Binder #, Photograph #:	Binder 1, Photograph 55
Address:	4246 S Drexel Chicago, IL
Housing Type:	Land Lot
Photograph Type:	35 mm
Black & White, Color or Digital:	Black & White
Photograph Date:	Undated
Date Range:	circa 2000-2002
Building Department #:	N/A
Description:	Original home was torn down. Address is now a vacant land lot.



Binder #, Photograph #:	Binder 1, Photograph 56
Address:	4252 S Drexel Blvd Chicago, IL
Housing Type:	Multi-Family Residential
Photograph Type:	8X10 print
Black & White, Color or Digital:	Black & White
Photograph Date:	10/18/63
Date Range:	circa 1960s
Building Department #:	BD-26582
Description:	<p>Multi-Family Residential apartment building.</p> <p>Building is in very poor condition.</p> <p>All windows are broken and roof shows extensive damage.</p> <p>Unidentified City Assessor present in photograph.</p> <p>'Dangerous Condition' sign posted on front of building.</p>
Notes from James S Parker:	4252 Next to 4246 now vacant lot



Binder #, Photograph #:	Binder 1, Photograph 57
Address:	4322-4324 S Drexel Blvd Chicago, IL
Housing Type:	Multi-Family Residential
Photograph Type:	8X10 print
Black & White, Color or Digital:	Black & White
Photograph Date:	3/2/64
Date Range:	circa 1960s
Building Department #:	BD-27146
Description:	Multi-Family Residential apartment building. Building is in poor condition. All windows are broken, and upper level shows possible smoke damage from a fire.
Notes from James S Parker:	4322 now a vacant lot



Binder #, Photograph #:	Binder 1, Photograph 58
Address:	4352-4358 S Drexel Blvd Chicago, IL
Housing Type:	Hotel
Photograph Type:	8X10 print
Black & White, Color or Digital:	Black & White
Photograph Date:	10/18/63
Date Range:	circa 1960s
Building Department #:	BD-26584
Description:	Multi-level Hotel building. Many windows are broken, and overall upkeep was poor.



Binder #, Photograph #:	Binder 1, Photograph 59
Address:	4352-4358 S Drexel Blvd Chicago, IL
Housing Type:	Townhouse
Photograph Type:	35 mm
Black & White, Color or Digital:	Black & White
Photograph Date:	undated
Date Range:	circa 2000-2002
Building Department #:	N/A
Description:	Original building was torn down and was replaced with new townhouses.
Notes from James S Parker:	4352-58 S Drexel Blvd. The Drexel View Hotel is new housing.



Binder #, Photograph #:	Binder 1, Photograph 60
Address:	4352-4358 S Drexel Blvd Chicago, IL
Housing Type:	Townhouse
Photograph Type:	35 mm
Black & White, Color or Digital:	Black & White
Photograph Date:	undated
Date Range:	circa 2000-2002
Building Department #:	N/A
Description:	Original building was torn down and was replaced with new housing. This is another view of the new townhouses.



Binder #, Photograph #:	Binder 1, Photograph 61
Address:	4455 S Drexel Blvd Chicago, IL
Housing Type:	House
Photograph Type:	8X10 print
Black & White, Color or Digital:	Black & White
Photograph Date:	9/30/63
Date Range:	circa 1960s
Building Department #:	BD-26485
Description:	<p>Victorian style home made of stone.</p> <p>Home has with detailed arch ways, a wraparound front porch, and a turret.</p> <p>Many windows are broken.</p> <p>Possible fire damage. Looks to have smoke damage to upper-level windows.</p> <p>Unidentified City Assessor present in photograph.</p> <p>'Dangerous Condition' sign posted on front of building.</p>



Binder #, Photograph #:	Binder 1, Photograph 62
Address:	4455 S Drexel Blvd Chicago, IL
Housing Type:	House
Photograph Type:	8X10 print
Black & White, Color or Digital:	Black & White
Photograph Date:	9/30/63
Date Range:	circa 1960s
Building Department #:	BD-26487
Description:	Side View of mansion showing. This view shows the chimney, an entrance and several windows.

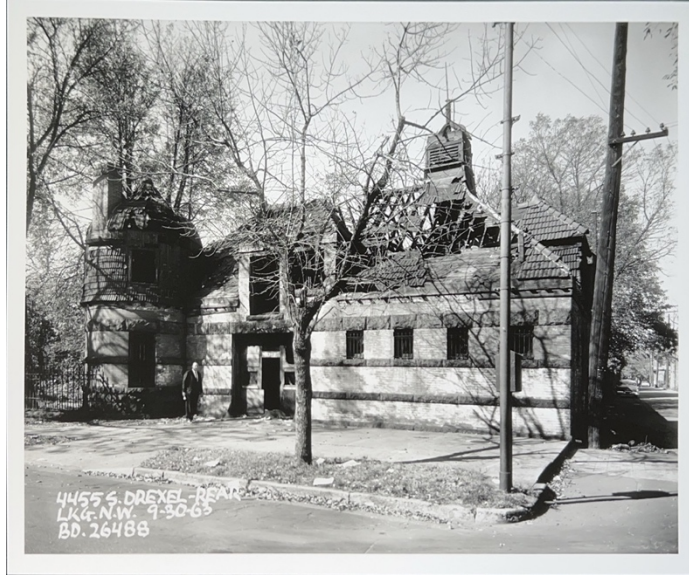

Binder #, Photograph #:	Binder 1, Photograph 63
Address:	4455 S Drexel Blvd Chicago, IL
Housing Type:	House
Photograph Type:	8X10 print
Black & White, Color or Digital:	Black & White
Photograph Date:	9/30/63
Date Range:	circa 1960s
Building Department #:	BD-26488
Description:	Rear View of exterior. This view shows extensive damage to the roof. Damage is possibly due to a fire.



Binder #, Photograph #:	Binder 1, Photograph 64
Address:	4455 S Drexel Blvd Chicago, IL
Housing Type:	House
Photograph Type:	8X10 print
Black & White, Color or Digital:	Black & White
Photograph Date:	9/30/63
Date Range:	circa 1960s
Building Department #:	BD-26486
Description:	Stone mansion with a with a full street view of the home. Many windows are missing or boarded up.
Notes from James S Parker:	What can you say about the stonework? Architecture lost the future saved. Site of Martin Luther King High School. 934 East see 45 th 54



Binder #, Photograph #:	Binder 1, Photograph 65
Address:	4455 S Drexel Blvd Chicago, IL
Housing Type:	School
Photograph Type:	35 mm
Black & White, Color or Digital:	Black & White
Photograph Date:	Undated
Date Range:	circa 2000-2002
Building Department #:	N/A
Description:	Original mansion was demolished. This is now Martin Luther King High School.
Notes from James S Parker:	Use with 4455



Binder #, Photograph #:	Binder 1, Photograph 66
Address:	4639 S Drexel Blvd Chicago, IL
Housing Type:	House
Photograph Type:	8X10 print
Black & White, Color or Digital:	Black & White
Photograph Date:	1/14/64
Date Range:	circa 1960s
Building Department #:	BD-27035
Description:	<p>Victorian style home with turret.</p> <p>Some windows are broken.</p> <p>No apparent structural damage.</p> <p>Unidentified City Assessor present in photograph.</p> <p>'Dangerous Condition' sign posted on front of building.</p>
Notes from James S Parker:	<p>4639 +4634 S. Drexel next door to the still standing Sutherland Hotel.</p> <p>Famous for its historical roll in Bronzeville.</p>



Binder #, Photograph #:	Binder 1, Photograph 67
Address:	4639 S Drexel Blvd Chicago, IL
Housing Type:	Land Lot
Photograph Type:	35 mm
Black & White, Color or Digital:	Black & White
Photograph Date:	Undated
Date Range:	circa 2000-2002
Building Department #:	N/A
Description:	Original building torn down and is now a vacant land lot.



Binder #, Photograph #:	Binder 1, Photograph 68
Address:	4643 S Drexel Blvd Chicago, IL
Housing Type:	House
Photograph Type:	8X10 print
Black & White, Color or Digital:	Black & White
Photograph Date:	1/14/64
Date Range:	circa 1960s
Building Department #:	BD-27037
Description:	<p>Victorian Home with turret.</p> <p>Some windows are broken.</p> <p>No apparent structural damage.</p> <p>Unidentified City Assessor present in photograph.</p> <p>'Dangerous Condition' sign posted on front of building.</p>



Binder #, Photograph #:	Binder 1, Photograph 69
Address:	3636 S Ellis Chicago, IL
Housing Type:	House
Photograph Type:	8X10 print
Black & White, Color or Digital:	Black & White
Photograph Date:	9/11/63
Date Range:	circa 1960s
Building Department #:	BD-26323
Description:	<p>Old Mansion. Building is in poor condition with apparent structural problems.</p> <p>Building has beautiful arched windows but most of the windows are broken.</p> <p>Roof is collapsing.</p> <p>Possible fire damage</p> <p>Unidentified City Assessor present in photograph.</p> <p>'Dangerous Condition' sign posted on front of building.</p>
Notes from James S Parker:	Old Mansion. Now a vacant lot.



Binder #, Photograph #:	Binder 1, Photograph 70
Address:	3636 S Ellis Chicago, IL
Housing Type:	Land Lot
Photograph Type:	35 mm
Black & White, Color or Digital:	Black & White
Photograph Date:	Undated
Date Range:	circa 2000-2002
Building Department #:	N/A
Description:	Original building torn down and is now a vacant land lot.



Binder #, Photograph #:	Binder 1, Photograph 71
Address:	3627 S Ellis Chicago, IL
Housing Type:	Multi-Family Residential
Photograph Type:	8X10 print
Black & White, Color or Digital:	Black & White
Photograph Date:	7/2/65
Date Range:	circa 1960s
Building Department #:	BD-36362
Description:	Two Flat building. Appears to be in fair condition. All windows are intact. No apparent structural damage. Classic Buick parked in the driveway.
Notes from James S Parker:	The car may be of more interest in this photo. What year Buick? Now a vacant lot

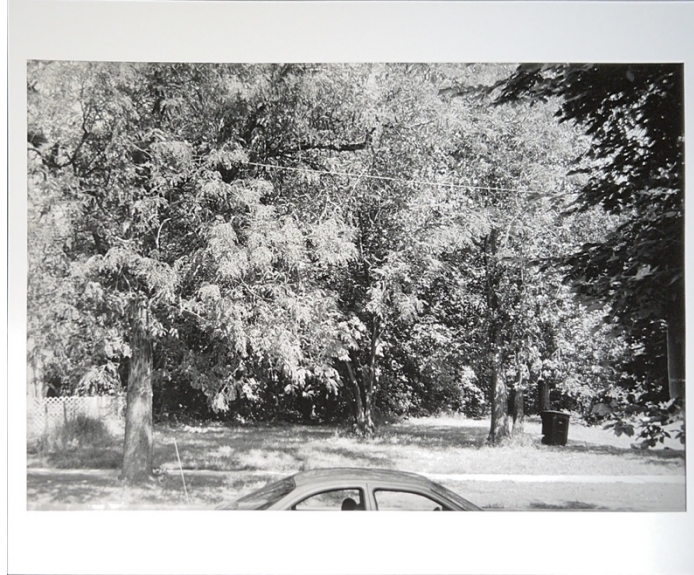

Binder #, Photograph #:	Binder 1, Photograph 72
Address:	3627 S Ellis Chicago, IL
Housing Type:	Land Lot
Photograph Type:	35 mm
Black & White, Color or Digital:	Black & White
Photograph Date:	Undated
Date Range:	circa 2000-2002
Building Department #:	N/A
Description:	Original building torn down and is now a vacant land lot.



Binder #, Photograph #:	Binder 1, Photograph 73
Address:	3746 S Ellis Chicago, IL
Housing Type:	Multi-Family Residential
Photograph Type:	8X10 print
Black & White, Color or Digital:	Black & White
Photograph Date:	3/9/64
Date Range:	circa 1960s
Building Department #:	BD-27280
Description:	<p>Multi-Family Residential unit building in horrible condition.</p> <p>Porch is falling apart.</p> <p>Windows are broken.</p> <p>Front fence has collapsed.</p> <p>For sale sign is on the front of the building.</p> <p>Unidentified City Assessor present in photograph.</p> <p>'Dangerous Condition' sign posted on front of building.</p>
Notes from James S Parker:	Period porch and pillared windows set off this home where a housing complex replaced it.



Binder #, Photograph #:	Binder 1, Photograph 74
Address:	3746 S Ellis Chicago, IL
Housing Type:	Multi-Family Residential
Photograph Type:	35 mm
Black & White, Color or Digital:	Black & White
Photograph Date:	Undated
Date Range:	circa 2000-2002
Building Department #:	N/A
Description:	Original building torn down. 10 story housing complex was built at this address.



Binder #, Photograph #:	Binder 1, Photograph 75
Address:	4059 S Ellis Chicago, IL
Housing Type:	Multi-Family Residential
Photograph Type:	8X10 print
Black & White, Color or Digital:	Black & White
Photograph Date:	4/30/63
Date Range:	circa 1960s
Building Department #:	BD-25799
Description:	<p>Multi-Family Residential apartment building.</p> <p>Building is in poor condition.</p> <p>building entryway is blocked off.</p> <p>Windows are broken.</p> <p>Building looks to have major smoke damage outside of many of the windows.</p> <p>Unidentified City Assessor present in photograph.</p> <p>'Dangerous Condition' sign posted on front of building.</p>
Notes from James S Parker:	4059 S. Ellis replaced by new housing across from Holly Park.



Binder #, Photograph #:	Binder 1, Photograph 76
Address:	4059 S Ellis Chicago, IL
Housing Type:	Multi-Family Residential
Photograph Type:	35 mm
Black & White, Color or Digital:	Black & White
Photograph Date:	Undated
Date Range:	circa 2000-2002
Building Department #:	N/A
Description:	Original building torn down. Now is a high-rise apartment complex
Notes from James S Parker:	Thomas A Dorsey "Take my Hand Precious Lord" the father of Gospel music lived 4154 S. Ellis. Now a high rise as was he. 4122 was Gustav Eliel Res. Sullivan design.



Binder #, Photograph #:	Binder 1, Photograph 77
Address:	4148 S Ellis Chicago, IL
Housing Type:	Multi-Family Residential
Photograph Type:	8X10 print
Black & White, Color or Digital:	Black & White
Photograph Date:	7/21/64
Date Range:	circa 1960s
Building Department #:	BD-30998
Description:	<p>Multi-Family Residential apartment building.</p> <p>Building is in poor condition.</p> <p>Windows are broken with curtains hanging out of upper-level windows.</p> <p>Front yard is overgrown with weeds.</p> <p>Unidentified City Assessor present in photograph.</p> <p>'Dangerous Condition' sign posted on front of building.</p>



Binder #, Photograph #:	Binder 1, Photograph 78
Address:	4148 S Ellis Chicago, IL
Housing Type:	Multi-Family Residential
Photograph Type:	35 mm
Black & White, Color or Digital:	Black & White
Photograph Date:	Undated
Date Range:	circa 2000-2002
Building Department #:	N/A
Description:	Original building torn down and replaced with new housing.

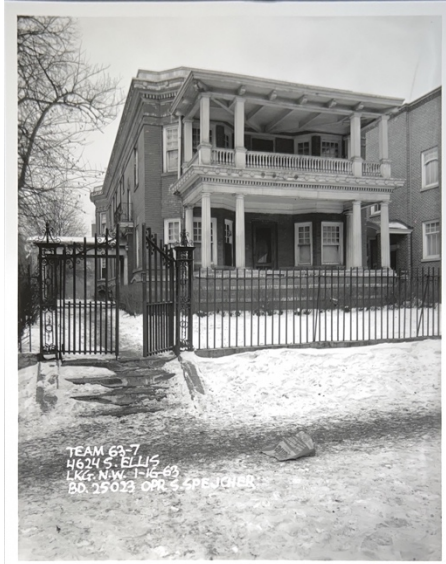

Binder #, Photograph #:	Binder 1, Photograph 79
Address:	4624 S Ellis Chicago, IL
Housing Type:	House
Photograph Type:	8X10 print
Black & White, Color or Digital:	Black & White
Photograph Date:	1/16/63
Date Range:	circa 1960s
Building Department #:	BD-25023
Description:	<p>Colonial style house.</p> <p>House is very large and has lower and upper-level porches.</p> <p>Exterior of the house is in fair condition.</p>



Binder #, Photograph #:	Binder 1, Photograph 80
Address:	4624 S Ellis Chicago, IL
Housing Type:	Land Lot
Photograph Type:	35 mm
Black & White, Color or Digital:	Black & White
Photograph Date:	undated
Date Range:	circa 2000-2002
Building Department #:	N/A
Description:	Original building torn down and is now a vacant land lot.
Notes from James S Parker:	Old homestead now a vacant lot.



Binder #, Photograph #:	Binder 1, Photograph 81
Address:	4238 S Evans Chicago, IL
Housing Type:	House
Photograph Type:	8X10 print
Black & White, Color or Digital:	Black & White
Photograph Date:	7/21/64
Date Range:	circa 1960s
Building Department #:	BD-31004
Description:	<p>Large light stone house.</p> <p>Overall house structure appears in fair condition.</p> <p>Unidentified City Assessor present in photograph.</p> <p>'Dangerous Condition' sign posted on front of building.</p>



Binder #, Photograph #:	Binder 1, Photograph 82
Address:	4238 S Evans Chicago, IL
Housing Type:	House
Photograph Type:	8X10 print
Black & White, Color or Digital:	Black & White
Photograph Date:	7/21/64
Date Range:	circa 1960s
Building Department #:	BD-31003
Description:	Large light stone house. Overall house structure appears in fair condition. Side view.



Binder #, Photograph #:	Binder 1, Photograph 83
Address:	4238 S Evans Chicago, IL
Housing Type:	Multi-Family Residential
Photograph Type:	35 mm
Black & White, Color or Digital:	Black & White
Photograph Date:	undated
Date Range:	circa 2000-2002
Building Department #:	N/A
Description:	Original building torn down. New construction high rise was built.
Notes from James S Parker:	4238. S Evans two views of the tough times. Now stands the Judge Slater Senior Apartments.



Binder #, Photograph #:	Binder 1, Photograph 84
Address:	4309-4311 S Evans Chicago, IL
Housing Type:	Multi-Family Residential
Photograph Type:	8X10 print
Black & White, Color or Digital:	Black & White
Photograph Date:	4/23/65
Date Range:	circa 1960s
Building Department #:	BD-34889
Description:	Multi-Family Residential apartment building. All windows are broken. Lower level may have been store fronts but are all boarded up.
Notes from James S Parker:	4509 S Evans 2001 photo lkg. East at the rear entrance to the Dr. Martin Luther King Community Center. On Cottage Grove



Binder #, Photograph #:	Binder 1, Photograph 85
Address:	4309-4311 S Evans Chicago, IL
Housing Type:	Commercial
Photograph Type:	35 mm
Black & White, Color or Digital:	Black & White
Photograph Date:	Undated
Date Range:	circa 2000-2002
Building Department #:	N/A
Description:	Dr. Martin Luther King Community Center.
Notes from James S Parker:	3123-25-29 S Giles was across the street from the metropolitan Community Center. Area of come back in new housing.



Binder #, Photograph #:	Binder 1, Photograph 86
Address:	4642-4644 S Evans Chicago, IL
Housing Type:	Multi-Family Residential
Photograph Type:	8X10 print
Black & White, Color or Digital:	Black & White
Photograph Date:	10/9/64
Date Range:	circa 1960s
Building Department #:	BD-31289
Description:	Part of this building is the Booker Hotel. Building is in poor condition. Roof is collapsing. Windows are broken. Possible fire damage on upper levels.
Notes from James S Parker:	4642 S Evans. 1 st old photo dated 6-24-64 & 2 nd four months later. Note: Part of old Booker Hotel standing on 47 th St w/ attempt to rehab 4654 S.



Binder #, Photograph #:	Binder 1, Photograph 87
Address:	4642-4644 S Evans Chicago, IL
Housing Type:	Multi-Family Residential
Photograph Type:	8X10 print
Black & White, Color or Digital:	Black & White
Photograph Date:	6/24/64
Date Range:	circa 1960s
Building Department #:	BD-29301
Description:	<p>Clear attempts were made to restore the hotel.</p> <p>Window and roof were fixed.</p> <p>Overall building looks in better condition.</p> <p>Unidentified City Assessor present in photograph.</p> <p>'Dangerous Condition' sign posted on front of building.</p>



Binder #, Photograph #:	Binder 1, Photograph 88
Address:	4642-4644 S Evans Chicago, IL
Housing Type:	Land Lot
Photograph Type:	35 mm
Black & White, Color or Digital:	Black & White
Photograph Date:	undated
Date Range:	circa 2000-2002
Building Department #:	N/A
Description:	Original building torn down and is now a vacant land lot.



Binder #, Photograph #:	Binder 1, Photograph 89
Address:	3123 S Giles Chicago, IL
Housing Type:	Multi-Family Residential
Photograph Type:	8X10 print
Black & White, Color or Digital:	Black & White
Photograph Date:	5/3/65
Date Range:	circa 1960s
Building Department #:	BD-34967
Description:	<p>Multi-Family Residential apartment building.</p> <p>All the windows are broken.</p> <p>Building appears in poor condition.</p> <p>Unidentified City Assessor present in photograph.</p> <p>'Dangerous Condition' sign posted on front of building.</p>



Binder #, Photograph #:	Binder 1, Photograph 90
Address:	3123 S Giles Chicago, IL
Housing Type:	Townhouse
Photograph Type:	35 mm
Black & White, Color or Digital:	Black & White
Photograph Date:	undated
Date Range:	circa 2000-2002
Building Department #:	N/A
Description:	Original building was demolished and was replaced with new housing.



Binder #, Photograph #:	Binder 1, Photograph 91
Address:	3125 S Giles Chicago, IL
Housing Type:	Multi-Family Residential
Photograph Type:	8X10 print
Black & White, Color or Digital:	Black & White
Photograph Date:	5/3/65
Date Range:	circa 1960s
Building Department #:	BD-34969
Description:	<p>Multi-Family Residential apartment building.</p> <p>Some windows are broken.</p> <p>Unidentified City Assessor present in photograph.</p> <p>'Dangerous Condition' sign posted on front of building.</p> <p>*** Note -- After picture not in book 1 -- back of sleeve left blank to find missing picture</p>



Binder #, Photograph #:	Binder 1, Photograph 92
Address:	3129 S Giles Chicago, IL
Housing Type:	Multi-Family Residential
Photograph Type:	8X10 print
Black & White, Color or Digital:	Black & White
Photograph Date:	9/8/64
Date Range:	circa 1960s
Building Department #:	BD-31166
Description:	<p>Multi-Family Residential apartment building.</p> <p>Building's exterior appears to be in fair condition.</p> <p>Unidentified City Assessor present in photograph.</p> <p>'Dangerous Condition' sign posted on front of building.</p> <p>*** Note -- After picture not in book 1 -- back of sleeve left blank to find missing picture</p>



Binder #, Photograph #:	Binder 1, Photograph 93
Address:	3351 S Giles Chicago, IL
Housing Type:	Multi-Family Residential
Photograph Type:	8X10 print
Black & White, Color or Digital:	Black & White
Photograph Date:	6/9/64
Date Range:	circa 1960s
Building Department #:	BD-29217
Description:	<p>Multi-Family Residential apartment building.</p> <p>Bricks appear to be weathered.</p> <p>Building appears to be left in disrepair.</p> <p>Unidentified City Assessor present in photograph.</p> <p>'Dangerous Condition' sign posted on front of building.</p> <p>*** Note -- After picture not in book 1 -- back of sleeve left blank to find missing picture</p>

Notes from James S Parker:	3349-51 Perhaps housed soldiers from the Eighth Regiment, which was located at 3515 S Giles. Vacant lot today but adjacent homes restored.
----------------------------	--



Binder #, Photograph #:	Binder 1, Photograph 94
Address:	3349 S Giles Chicago, IL
Housing Type:	Multi-Family Residential
Photograph Type:	8X10 print
Black & White, Color or Digital:	Black & White
Photograph Date:	10/25/64
Date Range:	circa 1960s
Building Department #:	BD-26611
Description:	Multi-Family Residential apartment building. All the windows are broken. Unidentified City Assessor present in photograph. 'Dangerous Condition' sign posted on front of building.



Binder #, Photograph #:	Binder 1, Photograph 95
Address:	3349 S Giles Chicago, IL
Housing Type:	Land Lot
Photograph Type:	35 mm
Black & White, Color or Digital:	Black & White
Photograph Date:	Undated
Date Range:	circa 2000-2002
Building Department #:	N/A
Description:	Original building was demolished. Property is now a vacant land lot.



Binder #, Photograph #:	Binder 1, Photograph 96
Address:	4308 S Greenwood Chicago, IL
Housing Type:	Multi-Family Residential
Photograph Type:	8X10 print
Black & White, Color or Digital:	Black & White
Photograph Date:	9/11/63
Date Range:	circa 1960s
Building Department #:	BD-26343
Description:	Multi-Family Residential apartment building. Many of the windows are broken. Unidentified City Assessor present in photograph. 'Dangerous Condition' sign posted on front of building.



Binder #, Photograph #:	Binder 1, Photograph 97
Address:	4308 S Greenwood Chicago, IL
Housing Type:	Land Lot
Photograph Type:	35 mm
Black & White, Color or Digital:	Black & White
Photograph Date:	Undated
Date Range:	circa 2000-2002
Building Department #:	N/A
Description:	Original building was demolished. Property is now a vacant land lot.
Notes from James S Parker:	Parking lot



Binder #, Photograph #:	Binder 1, Photograph 98
Address:	4331 S Greenwood Chicago, IL
Housing Type:	Multi-Family Residential
Photograph Type:	8X10 print
Black & White, Color or Digital:	Black & White
Photograph Date:	10/25/63
Date Range:	circa 1960s
Building Department #:	BD-26619
Description:	Multi-Family Residential apartment building. Many of the windows are broken. Unidentified City Assessor present in photograph. 'Dangerous Condition' sign posted on front of building.
Notes from James S Parker:	Vacant Lot. START HERE 99



Binder #, Photograph #:	Binder 1, Photograph 99
Address:	4331 S Greenwood Chicago, IL
Housing Type:	Land Lot
Photograph Type:	35 mm
Black & White, Color or Digital:	Black & White
Photograph Date:	undated
Date Range:	circa 2000-2002
Building Department #:	N/A
Description:	Original Building torn down. Property is now a vacant land lot.
Notes from James S Parker:	Vacant Lot



Binder #, Photograph #:	Binder 1, Photograph 100
Address:	4414 S Greenwood Chicago, IL
Housing Type:	House
Photograph Type:	8X10 print
Black & White, Color or Digital:	Black & White
Photograph Date:	7/12/63
Date Range:	circa 1960s
Building Department #:	BD-26098
Description:	<p>Very large home. May have been used as a two flat or several units.</p> <p>Many of the windows are broken.</p> <p>Lower-level windows are boarded up.</p> <p>Doors are missing.</p> <p>Unidentified City Assessor present in photograph on second story of the house.</p> <p>'Dangerous Condition' sign posted on second level of the building.</p>



Binder #, Photograph #:	Binder 1, Photograph 101
Address:	4414 S Greenwood Chicago, IL
Housing Type:	Land Lot
Photograph Type:	35 mm
Black & White, Color or Digital:	Black & White
Photograph Date:	Undated
Date Range:	circa 2000-2002
Building Department #:	N/A
Description:	Original Building torn down. Property is now a vacant land lot.
Notes from James S Parker:	Now part of yard for still existing building in background.



Binder #, Photograph #:	Binder 1, Photograph 102
Address:	4741 S Greenwood Chicago, IL
Housing Type:	House
Photograph Type:	8X10 print
Black & White, Color or Digital:	Black & White
Photograph Date:	11/20/64
Date Range:	circa 1960s
Building Department #:	BD-33033
Description:	<p>Large mansion with photograph taken at a southeast view.</p> <p>House had three levels.</p> <p>Many of the windows are broken.</p> <p>Smoke damage around upper-level windows.</p> <p>Unidentified City Assessor present in photograph on second story of the house.</p> <p>Two 'Dangerous Condition' sign posted on this home.</p>



Binder #, Photograph #:	Binder 1, Photograph 103
Address:	4741 S Greenwood Chicago, IL
Housing Type:	House
Photograph Type:	8X10 print
Black & White, Color or Digital:	Black & White
Photograph Date:	11/20/64
Date Range:	circa 1960s
Building Department #:	BD-33034
Description:	<p>Large mansion with photograph taken at a southwest view.</p> <p>Home has extensive fire damage from this angle.</p> <p>Many of the windows are broken.</p> <p>Porch appears to be compromised.</p> <p>Smoke damage is clear around the porch and upper levels of the home and near the</p>



Binder #, Photograph #:	Binder 1, Photograph 104
Address:	4741 S Greenwood Chicago, IL
Housing Type:	House
Photograph Type:	8X10 print
Black & White, Color or Digital:	Black & White
Photograph Date:	11/20/64
Date Range:	circa 1960s
Building Department #:	BD-33036
Description:	<p>Large mansion with photograph taken at a rear view.</p> <p>Home has extensive fire damage from this angle.</p> <p>Many of the windows are broken and several on the lower levels are boarded up</p> <p>Roof is collapsing.</p> <p>Smoke damage around upper-level windows.</p> <p>Unidentified City Assessor present in photograph on second story of the house.</p> <p>'Dangerous Condition' sign posted on this home.</p>



Binder #, Photograph #:	Binder 1, Photograph 105
Address:	4741 S Greenwood Chicago, IL
Housing Type:	House
Photograph Type:	35 mm
Black & White, Color or Digital:	Black & White
Photograph Date:	Undated
Date Range:	circa 2000-2002
Building Department #:	N/A
Description:	Original building torn down. New home built on same plot.



Binder #, Photograph #:	Binder 1, Photograph 106
Address:	2424-2426 S Indiana Chicago, IL
Housing Type:	Multi-Family Residential
Photograph Type:	8X10 print
Black & White, Color or Digital:	Black & White
Photograph Date:	10/25/63
Date Range:	circa 1960s
Building Department #:	BD-26609
Description:	<p>Multi-Family Residential apartment building.</p> <p>Many of the windows are broken.</p> <p>Doors have been removed from lower level.</p> <p>Possible fire/smoke damage to building. Roof is collapsing.</p> <p>Unidentified City Assessor present in photograph.</p> <p>'Dangerous Condition' sign posted on front of building.</p>
Notes from James S Parker:	2424 to 2458 S Indiana is now the expressway. Connecting the Dan Ryan to Lakeshore Drive. 1 block west is the Chicago Defender News office.



Binder #, Photograph #:	Binder 1, Photograph 107
Address:	2424-2426 S Indiana Chicago, IL
Housing Type:	Expressway Entrance
Photograph Type:	35 mm
Black & White, Color or Digital:	Black & White
Photograph Date:	undated
Date Range:	circa 2000-2002
Building Department #:	N/A
Description:	This piece of land is now a connection for the expressway. Not specifically a land lot.



Binder #, Photograph #:	Binder 1, Photograph 108
Address:	2828 S Indiana Chicago, IL
Housing Type:	Multi-Family Residential
Photograph Type:	8X10 print
Black & White, Color or Digital:	Black & White
Photograph Date:	10/25/63
Date Range:	circa 1960s
Building Department #:	BD-26604
Description:	<p>Stone Multi-Family Residential apartment building.</p> <p>Building has unique arched windows and balcony on second level.</p> <p>Most of the windows are broken.</p> <p>Unidentified City Assessor present in photograph.</p> <p>'Dangerous Condition' sign posted on front of building.</p> <p>*** Note -- After picture not in book 1 -- back of sleeve left blank to find missing picture</p>



Binder #, Photograph #:	Binder 1, Photograph 109
Address:	2450-2458 S Indiana Chicago, IL
Housing Type:	Multi-Family Residential
Photograph Type:	8X10 print
Black & White, Color or Digital:	Black & White
Photograph Date:	12/28/64
Date Range:	circa 1960s
Building Department #:	BD-33216
Description:	This is new housing apartment complexes. *** Note -- After picture not in book 1 -- back of sleeve left blank to find missing picture



Binder #, Photograph #:	Binder 1, Photograph 110
Address:	2708 S Indiana Chicago, IL
Housing Type:	Park
Photograph Type:	8X10 print
Black & White, Color or Digital:	Black & White
Photograph Date:	7/29/52
Date Range:	circa 1950s
Building Department #:	N/A
Description:	Southwest view of park. Apartment building are located behind the park.



Binder #, Photograph #:	Binder 1, Photograph 111
Address:	2708 S Indiana Chicago, IL
Housing Type:	Park
Photograph Type:	8X10 print
Black & White, Color or Digital:	Black & White
Photograph Date:	7/29/52
Date Range:	circa 1950s
Building Department #:	N/A
Description:	Northeast view of park. Sandbox and swing set are clear in this shot of the park. There are several of unidentified children in the frame left.
Notes from James S Parker:	Playlot



Binder #, Photograph #:	Binder 1, Photograph 112
Address:	2708 S Indiana Chicago, IL
Housing Type:	Multi-Family Residential
Photograph Type:	35 mm
Black & White, Color or Digital:	Black & White
Photograph Date:	Undated
Date Range:	circa 2000-2002
Building Department #:	N/A
Description:	Original Park was developed into condominium complex.
Notes from James S Parker:	New housing -- Studio - 2-bedroom condos



Binder #, Photograph #:	Binder 1, Photograph 113
Address:	3341 S Indiana Chicago, IL
Housing Type:	Multi-Family Residential
Photograph Type:	8X10 print
Black & White, Color or Digital:	Black & White
Photograph Date:	12/9/63
Date Range:	circa 1960s
Building Department #:	BD-26912
Description:	Stone Multi-Family Residential apartment building. Many broken windows. Unidentified City Assessor present in photograph. 'Dangerous Condition' sign posted on front of building.
Notes from James S Parker:	3341 S Indiana next door to 3339 the first home of jazz artist Charles Walton. 3365 down the block was fired bombed in the 1919 Race Riots. A 6-year-old boy was killed. Now new housing. Race Riots #14



Binder #, Photograph #:	Binder 1, Photograph 114
Address:	3341 S Indiana Chicago, IL
Housing Type:	Multi-Family Residential
Photograph Type:	35 mm
Black & White, Color or Digital:	Black & White
Photograph Date:	Undated
Date Range:	circa 2000-2002
Building Department #:	N/A
Description:	Original building torn down. New apartments built.



Binder #, Photograph #:	Binder 1, Photograph 115
Address:	3352 S Indiana Chicago, IL
Housing Type:	Multi-Family Residential
Photograph Type:	8X10 print
Black & White, Color or Digital:	Black & White
Photograph Date:	9/8/64
Date Range:	circa 1960s
Building Department #:	BD-31168
Description:	<p>Stone Multi-Family Residential apartment building.</p> <p>All the windows are broken and boarded up.</p> <p>Building exterior is in fair condition.</p> <p>Unidentified City Assessor present in photograph.</p> <p>'Dangerous Condition' sign posted on front of building.</p>
Notes from James S Parker:	3352 across the street from fire bombed building in 1919 [race riots]



Binder #, Photograph #:	Binder 1, Photograph 116
Address:	3352 S Indiana Chicago, IL
Housing Type:	Multi-Family Residential
Photograph Type:	35 mm
Black & White, Color or Digital:	Black & White
Photograph Date:	Undated
Date Range:	circa 2000-2002
Building Department #:	N/A
Description:	Original building torn down and is now a vacant land lot.



Binder #, Photograph #:	Binder 1, Photograph 117
Address:	3406 S Indiana Chicago, IL
Housing Type:	Multi-Family Residential
Photograph Type:	8X10 print
Black & White, Color or Digital:	Black & White
Photograph Date:	12/9/63
Date Range:	circa 1960s
Building Department #:	BD-26909
Description:	<p>Stone Multi-Family Residential apartment building.</p> <p>Many broken windows</p> <p>Building exterior is in fair condition.</p> <p>Unidentified City Assessor present in photograph.</p> <p>'Dangerous Condition' sign posted on front of building.</p>
Notes from James S Parker:	<p>3404-3408 S Indiana now Chevy Chase Nursing Home.</p> <p>1st office of the Chicago Defender.</p> <p>Newspaper was at 3435 + the office of the Negro Press was at 3423.</p>



Binder #, Photograph #:	Binder 1, Photograph 118
Address:	3406 S Indiana Chicago, IL
Housing Type:	Multi-Family Residential
Photograph Type:	35 mm
Black & White, Color or Digital:	Black & White
Photograph Date:	Undated
Date Range:	circa 2000-2002
Building Department #:	N/A
Description:	Original building was torn down and is now Chevy Chase Nursing Home.



Binder #, Photograph #:	Binder 1, Photograph 119
Address:	3408 S Indiana Chicago, IL
Housing Type:	Multi-Family Residential
Photograph Type:	8X10 print
Black & White, Color or Digital:	Black & White
Photograph Date:	1/8/65
Date Range:	circa 1960s
Building Department #:	BD-33301
Description:	<p>Multi-Family Residential apartment building.</p> <p>All the windows are broken and boarded up.</p> <p>It appears that doors are being used to board up some of the lower-level windows.</p> <p>Building is in overall poor condition.</p> <p>Unidentified City Assessor present in photograph.</p> <p>'Dangerous Condition' sign posted on front of building.</p> <p>*** Note -- After picture not in book 1 -- back of sleeve left blank to find missing picture</p>



Binder #, Photograph #:	Binder 1, Photograph 120
Address:	3625 S Indiana Chicago, IL
Housing Type:	Commercial
Photograph Type:	8X10 print
Black & White, Color or Digital:	Black & White
Photograph Date:	4/5/63
Date Range:	circa 1960s
Building Department #:	BD-25647
Description:	Small single level office building. Appears to be in fair condition. Unidentified City Assessor present in photograph. 'Dangerous Condition' sign posted on front of building.
Notes from James S Parker:	Vacant Lot. Neighbor building being rehabbed.



Binder #, Photograph #:	Binder 1, Photograph 121
Address:	3625 S Indiana Chicago, IL
Housing Type:	Land Lot
Photograph Type:	35 mm
Black & White, Color or Digital:	Black & White
Photograph Date:	Undated
Date Range:	circa 2000-2002
Building Department #:	N/A
Description:	Original building torn down and is now a vacant land lot. Neighboring houses has been rehabbed.
Notes from James S Parker:	NW Corner of 37 th and Indiana. Now vacant lot 36724



Binder #, Photograph #:	Binder 1, Photograph 122
Address:	3672 S Indiana Chicago, IL
Housing Type:	Multi-Family Residential
Photograph Type:	8X10 print
Black & White, Color or Digital:	Black & White
Photograph Date:	3/22/65
Date Range:	circa 1960s
Building Department #:	BD-33691
Description:	Unidentified City Assessor present in photograph. 'Dangerous Condition' sign posted on front of building.



Binder #, Photograph #:	Binder 1, Photograph 123
Address:	3672 S Indiana Chicago, IL
Housing Type:	Land Lot
Photograph Type:	35 mm
Black & White, Color or Digital:	Black & White
Photograph Date:	Undated
Date Range:	circa 2000-2002
Building Department #:	N/A
Description:	Building partially torn down. Partial vacant land lot.



Binder #, Photograph #:	Binder 1, Photograph 124
Address:	3646 S Indiana Chicago, IL
Housing Type:	House
Photograph Type:	8X10 print
Black & White, Color or Digital:	Black & White
Photograph Date:	2/8/65
Date Range:	circa 1960s
Building Department #:	BD-33455
Description:	Sign on front door read: "Cheary Tire Shop move to 38-Indiana Ave 209 E 38 St. Unidentified City Assessor present in photograph. 'Dangerous Condition' sign posted on front of building.



Binder #, Photograph #:	Binder 1, Photograph 125
Address:	3646 S Indiana Chicago, IL
Housing Type:	Multi-Family Residential
Photograph Type:	35 mm
Black & White, Color or Digital:	Black & White
Photograph Date:	undated
Date Range:	circa 2000-2002
Building Department #:	N/A
Description:	Original building was demolished this is now new housing called the Davis Apartments.
Notes from James S Parker:	3646 S Indiana now the Davis Apartments.



Binder #, Photograph #:	Binder 1, Photograph 126
Address:	3839 S Indiana Chicago, IL
Housing Type:	Multi-Family Residential
Photograph Type:	8X10 print
Black & White, Color or Digital:	Black & White
Photograph Date:	4/5/63
Date Range:	circa 1960s
Building Department #:	BD-25649
Description:	Unidentified City Assessor present in photograph. 'Dangerous Condition' sign posted on front of building. *** Note -- After picture not in book 1 -- back of sleeve left blank to find missing picture



Binder #, Photograph #:	Binder 1, Photograph 127
Address:	3847 S Indiana Chicago, IL
Housing Type:	Commercial
Photograph Type:	8X10 print
Black & White, Color or Digital:	Black & White
Photograph Date:	4/24/64
Date Range:	circa 1960s
Building Department #:	BD-27523
Description:	Unidentified City Assessor present in photograph. 'Dangerous Condition' sign posted on front of building.
Notes from James S Parker:	3839-3847 S Indiana years ago was the Rendezvous Lounge and Later the Blue Lounge. Since 1987 the Apostolic Faith Church see also 206 E Pershing Rd.



Binder #, Photograph #:	Binder 1, Photograph 128
Address:	3847 S Indiana Chicago, IL
Housing Type:	Church
Photograph Type:	35 mm
Black & White, Color or Digital:	Black & White
Photograph Date:	Undated
Date Range:	circa 2000-2002
Building Department #:	N/A
Description:	Original building was torn down. Now is the Apostolic Faith Church



Binder #, Photograph #:	Binder 1, Photograph 129
Address:	4734 S Indiana Chicago, IL
Housing Type:	House
Photograph Type:	8X10 print
Black & White, Color or Digital:	Black & White
Photograph Date:	4/24/64
Date Range:	circa 1960s
Building Department #:	BD-27526
Description:	Unidentified City Assessor present in photograph. 'Dangerous Condition' sign posted on front of building.
Notes from James S Parker:	Vacant Lot



Binder #, Photograph #:	Binder 1, Photograph 130
Address:	4734 S Indiana Chicago, IL
Housing Type:	Land Lot
Photograph Type:	35 mm
Black & White, Color or Digital:	Black & White
Photograph Date:	Undated
Date Range:	circa 2000-2002
Building Department #:	N/A
Description:	Original building was torn down. This is now a vacant land lot.



Binder #, Photograph #:	Binder 1, Photograph 131
Address:	3756-3758 Lake Park Ave Chicago, IL
Housing Type:	Park
Photograph Type:	8X10 print
Black & White, Color or Digital:	Black & White
Photograph Date:	7/29/52
Date Range:	circa 1950s
Building Department #:	N/A
Description:	Southwest View of Park



Binder #, Photograph #:	Binder 1, Photograph 132
Address:	3756-3758 Lake Park Ave Chicago, IL
Housing Type:	Park
Photograph Type:	8X10 print
Black & White, Color or Digital:	Black & White
Photograph Date:	7/29/52
Date Range:	circa 1950s
Building Department #:	N/A
Description:	Northwest View of Park



Binder #, Photograph #:	Binder 1, Photograph 133
Address:	3756-3758 Lake Park Ave Chicago, IL
Housing Type:	Land Lot
Photograph Type:	35 mm
Black & White, Color or Digital:	Black & White
Photograph Date:	Undated
Date Range:	circa 2000-2002
Building Department #:	N/A
Description:	Swing sets were torn down. This is a vacant lot now.



Binder #, Photograph #:	Binder 1, Photograph 134
Address:	3854 S Lake Park Ave Chicago, IL
Housing Type:	House
Photograph Type:	8X10 print
Black & White, Color or Digital:	Black & White
Photograph Date:	9/9/64
Date Range:	circa 1960s
Building Department #:	N/A
Description:	<p>Romanesque style home.</p> <p>Windows are broken, and others are boarded up.</p> <p>Unidentified City Assessor present in photograph.</p> <p>'Dangerous Condition' sign posted on front of building.</p> <p>Check historical landmark database.</p>
Notes from James S Parker:	<p>3850 Landmark Pin # 1735101086. Started 1891 Romanesque.</p> <p>3854 S Lake Pk was down the block and across the street from 3809. Where organist Wild Bill Davis lived? Check Watson interviews *</p>



Binder #, Photograph #:	Binder 1, Photograph 135
Address:	3854 S Lake Park Ave Chicago, IL
Housing Type:	Land Lot
Photograph Type:	35 mm
Black & White, Color or Digital:	Black & White
Photograph Date:	undated
Date Range:	circa 2000-2002
Building Department #:	N/A
Description:	Original building was torn down. This is now a vacant land lot.
Notes from James S Parker:	Now vacant lot.



Binder #, Photograph #:	Binder 1, Photograph 136
Address:	3920 -3930 S Lake Park Ave Chicago, IL
Housing Type:	Multi-Family Residential
Photograph Type:	8X10 print
Black & White, Color or Digital:	Black & White
Photograph Date:	10/21/64
Date Range:	circa 1960s
Building Department #:	N/A
Description:	Victorian Style Multi-Family residential unit. Unidentified City Assessor present in photograph. 'Dangerous Condition' sign posted on front of building.



Binder #, Photograph #:	Binder 1, Photograph 137
Address:	3920 -3930 S Lake Park Ave Chicago, IL
Housing Type:	Land Lot
Photograph Type:	35 mm
Black & White, Color or Digital:	Black & White
Photograph Date:	Undated
Date Range:	circa 2000-2002
Building Department #:	N/A
Description:	Original building was torn down. This is now a vacant land lot.



Binder #, Photograph #:	Binder 1, Photograph 138
Address:	3920-3930 S Lake Park Ave Chicago, IL
Housing Type:	Multi-Family Residential
Photograph Type:	8X10 print
Black & White, Color or Digital:	Black & White
Photograph Date:	10/21/64
Date Range:	circa 1960s
Building Department #:	BD-31317
Description:	Victorian Style apartment complex. *** Note -- After picture not in book 1 -- back of sleeve left blank to find missing picture



Binder #, Photograph #:	Binder 1, Photograph 139
Address:	4319 S Lake Park Ave Chicago, IL
Housing Type:	Multi-Family Residential
Photograph Type:	8X10 print
Black & White, Color or Digital:	Black & White
Photograph Date:	8/14/64
Date Range:	circa 1960s
Building Department #:	BD-31063
Description:	<p>3 Flat building. Building is made of stone.</p> <p>Some of the windows are either open or broken.</p> <p>Unidentified man sitting on front porch steps.</p> <p>Building does not appear to have major structural damage but appears to be weathered and in need of exterior care.</p> <p>Unidentified City Assessor present in photograph.</p> <p>'Dangerous Condition' sign posted on front of building.</p>



Binder #, Photograph #:	Binder 1, Photograph 140
Address:	4319 S Lake Park Ave Chicago, IL
Housing Type:	Parking Lot
Photograph Type:	35 mm
Black & White, Color or Digital:	Black & White
Photograph Date:	Undated
Date Range:	circa 2000-2002
Building Department #:	N/A
Description:	Original Building torn down. Now a parking lot.
Notes from James S Parker:	2319 S Lake Pk now parking for One Stop Foods.

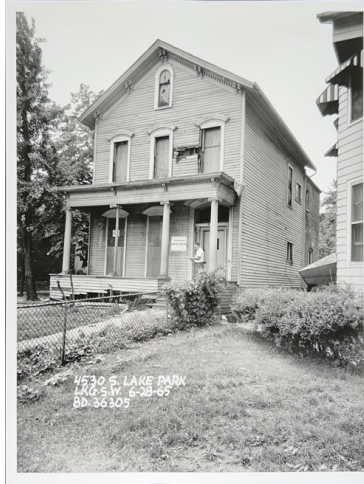

Binder #, Photograph #:	Binder 1, Photograph 141
Address:	4530 S Lake Park Ave Chicago, IL
Housing Type:	House
Photograph Type:	8X10 print
Black & White, Color or Digital:	Black & White
Photograph Date:	6/28/65
Date Range:	circa 1960s
Building Department #:	BD-36305
Description:	<p>Large single-family home.</p> <p>All windows in front are boarded up. Windows on the side of the building appear to be broken.</p> <p>Front porch does appear to have some structural damage.</p> <p>Overall home structure does not look to be horrible.</p> <p>Unidentified City Assessor present in photograph.</p> <p>'Dangerous Condition' sign posted on front of building.</p>
Notes from James S Parker:	<p>As Old as they come. 4530 S Lake Park is now new housing.</p> <p>4339 L Park Muddy Waters.</p>



Binder #, Photograph #:	Binder 1, Photograph 142
Address:	4530 S Lake Park Ave Chicago, IL
Housing Type:	House
Photograph Type:	35 mm
Black & White, Color or Digital:	Black & White
Photograph Date:	Undated
Date Range:	circa 2000-2002
Building Department #:	N/A
Description:	New housing. Appears to be a single-family home.



Binder #, Photograph #:	Binder 1, Photograph 143
Address:	4566 S Lake Park Ave Chicago, IL
Housing Type:	House
Photograph Type:	8X10 print
Black & White, Color or Digital:	Black & White
Photograph Date:	7/21/64
Date Range:	circa 1960s
Building Department #:	BD-31001
Description:	<p>Large single-family home.</p> <p>Some of front windows are boarded up.</p> <p>Overall home structure does not look to be compromised.</p> <p>Two unidentified boys with a bike in the front right of frame.</p> <p>Unidentified City Assessor present in photograph.</p> <p>'Dangerous Condition' sign posted on front of building.</p>
Notes from James S Parker:	4566 is now a yard



Binder #, Photograph #:	Binder 1, Photograph 144
Address:	4566 S Lake Park Ave Chicago, IL
Housing Type:	Land Lot
Photograph Type:	35 mm
Black & White, Color or Digital:	Black & White
Photograph Date:	Undated
Date Range:	circa 2000-2002
Building Department #:	N/A
Description:	Original building torn down. This is now a yard.



Binder #, Photograph #:	Binder 1, Photograph 145
Address:	4575 S Lake Park Ave Chicago, IL
Housing Type:	House
Photograph Type:	8X10 print
Black & White, Color or Digital:	Black & White
Photograph Date:	11/22/63
Date Range:	circa 1960s
Building Department #:	BD-26827
Description:	<p>Stone Home.</p> <p>Most of the window are broken or boarded up.</p> <p>Building has beautiful architectural details.</p> <p>Unidentified City Assessor present in photograph.</p> <p>'Dangerous Condition' sign posted on front of building.</p>
Notes from James S Parker:	<p>From 11-22-63 to 6-3-65 building was being restored and then was demolished</p> <p>Is now a side lot</p> <p>Louis Sullivan Blds. Façade at side</p>

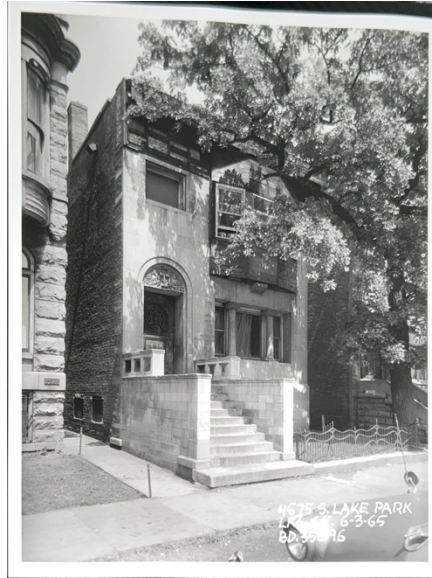

Binder #, Photograph #:	Binder 1, Photograph 146
Address:	4575 S Lake Park Ave Chicago, IL
Housing Type:	House
Photograph Type:	8X10 print
Black & White, Color or Digital:	Black & White
Photograph Date:	6/3/65
Date Range:	circa 1960s
Building Department #:	BD-35096
Description:	Stone house. Appears that all the windows were replaced.



Binder #, Photograph #:	Binder 1, Photograph 147
Address:	4575 S Lake Park Ave Chicago, IL
Housing Type:	House
Photograph Type:	35 mm
Black & White, Color or Digital:	Black & White
Photograph Date:	Undated
Date Range:	circa 2000-2002
Building Department #:	N/A
Description:	Original building was torn down. This is now a vacant land lot.



Binder #, Photograph #:	Binder 1, Photograph 148
Address:	4606 S Lake Park Chicago, IL
Housing Type:	Multi-Family Residential
Photograph Type:	8X10 print
Black & White, Color or Digital:	Black & White
Photograph Date:	1/17/63
Date Range:	circa 1960s
Building Department #:	BD-25032
Description:	Multi-Family Residential apartment building. Building is in good condition. Does not appear to have any broken windows or structural damage. *** Note -- After picture not in book 1 -- back of sleeve left blank to find missing picture
Notes from James S Parker:	4606-08 Now Vacant Lot



Binder #, Photograph #:	Binder 1, Photograph 149
Address:	4608 S Lake Park Chicago, IL
Housing Type:	Multi-Family Residential
Photograph Type:	8X10 print
Black & White, Color or Digital:	Black & White
Photograph Date:	1/17/63
Date Range:	circa 1960s
Building Department #:	BD-25038
Description:	Multi-Family Residential apartment building. Building is in good condition. Does not appear to have any broken windows or structural damage.
Notes from James S Parker:	4606-08 now vacant lot



Binder #, Photograph #:	Binder 1, Photograph 150
Address:	4606-4608 S Lake Park Ave Chicago, IL
Housing Type:	Land Lot
Photograph Type:	35 mm
Black & White, Color or Digital:	Black & White
Photograph Date:	Undated
Date Range:	circa 2000-2002
Building Department #:	N/A
Description:	Original building was torn down. This is now a vacant land lot.

BINDER 2



Binder #, Photograph #:	Binder 2, Photograph 1
Address:	4101 S Langley Chicago, IL
Housing Type:	Multi-Family Residential
Photograph Type:	8x10 Print
Black & White, Color or Digital:	Black & White
Photograph Date:	6/14/63
Date Range:	circa 1960s
Building Department #:	BD-25991
Description:	<p>Multi-level building.</p> <p>Building is in poor condition.</p> <p>All the windows are broken or boarded up.</p> <p>Front door is also boarded up.</p> <p>Unidentified City Assessor present in photograph.</p> <p>'Dangerous Condition' sign posted on front of building.</p>
Notes from James S Parker:	4101 S Langley new housing under construction.



Binder #, Photograph #:	Binder 2, Photograph 2
Address:	47th Street Shore Shaft Chicago, IL
Housing Type:	Construction Site
Photograph Type:	8x10 Print
Black & White, Color or Digital:	Black & White
Photograph Date:	2/5/40
Date Range:	circa 1940s
Photograph #:	#335
Description:	Industrial construction site. Image shows as an industrial factory.



Binder #, Photograph #:	Binder 2, Photograph 3
Address:	47th Street Shore Shaft Chicago, IL
Housing Type:	Construction Site
Photograph Type:	8x10 Negative
Black & White, Color or Digital:	Black & White
Photograph Date:	2/5/40
Date Range:	circa 1940s
Building Department #:	#335
Description:	This is a negative for Binder 2, Photograph 2 Industrial construction site. Image shows as an industrial factory.
Notes from James S Parker:	4135 is gone but the 4145 is still in place.

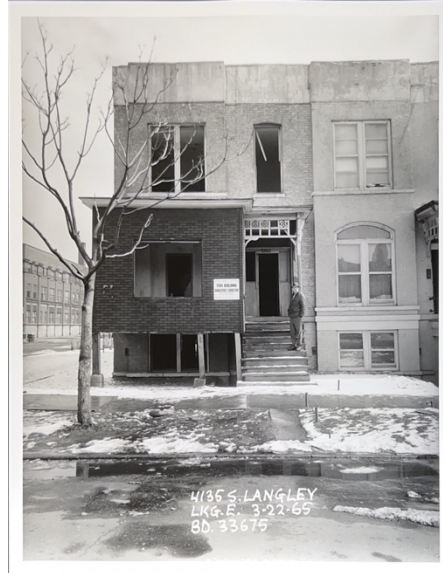

Binder #, Photograph #:	Binder 2, Photograph 4
Address:	4135 S Langley Chicago, IL
Housing Type:	Multi-Family Residential
Photograph Type:	8x10 Print
Black & White, Color or Digital:	Black & White
Photograph Date:	3/22/65
Date Range:	circa 1960s
Building Department #:	BD33675
Description:	Multi-level family building. All the windows are missing. Unidentified City Assessor present in photograph. 'Dangerous Condition' sign posted on front of building.
Notes from James S Parker:	4135 is gone but the 4145 is still in place.



Binder #, Photograph #:	Binder 2, Photograph 5
Address:	4135 S Langley Chicago, IL
Housing Type:	Land Lot
Photograph Type:	35mm
Black & White, Color or Digital:	Black & White
Photograph Date:	undated
Date Range:	circa 2000s
Building Department #:	N/A
Description:	Original building was demolished. Property is now a vacant lot.



Binder #, Photograph #:	Binder 2, Photograph 6
Address:	4145 S Langley Chicago, IL
Housing Type:	Multi-Family Residential
Photograph Type:	8x10 Print
Black & White, Color or Digital:	Black & White
Photograph Date:	3/22/65
Date Range:	circa 1960s
Building Department #:	BD-33677
Description:	Multi-Family Residential building. Ground level windows are missing. Two unidentified City Assessor present in photograph. 'Dangerous Condition' sign posted on front of building.



Binder #, Photograph #:	Binder 2, Photograph 7
Address:	4145 S Langley Chicago, IL
Housing Type:	Multi-Family Residential
Photograph Type:	35mm
Black & White, Color or Digital:	Black & White
Photograph Date:	undated
Date Range:	circa 1990s or 2000s
Building Department #:	N/A
Description:	Original building was demolished. Property is now a vacant lot.



Binder #, Photograph #:	Binder 2, Photograph 8
Address:	4208 S Langley Chicago, IL
Housing Type:	Multi-Family Residential
Photograph Type:	8x10 Print
Black & White, Color or Digital:	Black & White
Photograph Date:	6/3/65
Date Range:	circa 1960s
Building Department #:	BD-35093
Description:	Multi-Family Residential building. Some windows appear to be missing. Unidentified City Assessor present in photograph. 'Dangerous Condition' sign posted on front of building.



Binder #, Photograph #:	Binder 2, Photograph 9
Address:	4208 S Langley Chicago, IL
Housing Type:	Land Lot
Photograph Type:	35mm
Black & White, Color or Digital:	Black & White
Photograph Date:	undated
Date Range:	circa 1990s or 2000s
Building Department #:	N/A
Description:	Original building was demolished. Property is now a vacant lot.
Notes from James S Parker:	Vacant lot.



Binder #, Photograph #:	Binder 2, Photograph 10
Address:	4224-4226 S Langley Chicago, IL
Housing Type:	House
Photograph Type:	8x10 Print
Black & White, Color or Digital:	Black & White
Photograph Date:	6/24/64
Date Range:	circa 1960s
Building Department #:	BD-29300
Description:	<p>Large stone house.</p> <p>Some windows are broken.</p> <p>Building appears to be weathered.</p> <p>Yard is overgrown.</p> <p>Unidentified City Assessor present in photograph.</p> <p>'Dangerous Condition' sign posted on front of building.</p>



Binder #, Photograph #:	Binder 2, Photograph 11
Address:	4224-4226 S Langley Chicago, IL
Housing Type:	Land Lot
Photograph Type:	35mm
Black & White, Color or Digital:	Black & White
Photograph Date:	undated
Date Range:	circa 1990s or 2000s
Building Department #:	N/A
Description:	Original home was demolished. Property is now a land lot.
Notes from James S Parker:	Vacant Lot



Binder #, Photograph #:	Binder 2, Photograph 12
Address:	3562 S LaSalle Chicago, IL
Housing Type:	House
Photograph Type:	8x10 Print
Black & White, Color or Digital:	Black & White
Photograph Date:	8/8/52
Date Range:	circa 1950s
Building Department #:	N/A
Description:	<p>Wooden house.</p> <p>Appearing to be in very poor condition.</p> <p>Windows are broken, wooden siding is falling off, ground level windows and doors are boarded up, and foundation appears to be leaning towards the frame right.</p> <p>'Dangerous Condition' sign posted on front of building.</p>
Notes from James S Parker:	<p>3562 Typical of era</p> <p>2001 view is at 35th St to show Dan Ryan and Sears Tower in contrast to the old wooden house.</p> <p>New view of Sox Park</p>



Binder #, Photograph #:	Binder 2, Photograph 13
Address:	3562 S LaSalle Chicago, IL
Housing Type:	N/A
Photograph Type:	35mm
Black & White, Color or Digital:	Black & White
Photograph Date:	undated
Date Range:	circa 1990s or 2000s
Building Department #:	N/A
Description:	View of White Sox Park.



Binder #, Photograph #:	Binder 2, Photograph 14
Address:	3562 S LaSalle Chicago, IL
Housing Type:	Intersection
Photograph Type:	35mm
Black & White, Color or Digital:	Black & White
Photograph Date:	undated
Date Range:	circa 1990s or 2000s
Building Department #:	N/A
Description:	View of Sears Tower/ Willis Tower from 35th Street and Dan Ryan



Binder #, Photograph #:	Binder 2, Photograph 15
Address:	1238 S Michigan Ave Chicago, IL
Housing Type:	Commercial
Photograph Type:	8x10 Print
Black & White, Color or Digital:	Black & White
Photograph Date:	3/16/64
Date Range:	circa 1960s
Building Department #:	BD-27306
Description:	<p>Large commercial building.</p> <p>Building appears to be in good/fair condition. Does not appear to have any structural damage.</p> <p>Sign on the front of the building reads: "..Available.. 20,000 sq.ft of land. Will build to suit. Alfred []"</p> <p>Sign on the side of the building reads: "..Available.. 20,000 sq.ft of land. Will build to suit. Alfred Miltenburg & Co [] RA & []"</p>



Binder #, Photograph #:	Binder 2, Photograph 16
Address:	1234 S Michigan Ave Chicago, IL
Housing Type:	Commercial
Photograph Type:	35mm
Black & White, Color or Digital:	Black & White
Photograph Date:	undated
Date Range:	circa 1990s or 2000s
Building Department #:	N/A
Description:	Original building at 1238 was torn down. New commercial was constructed. Appears to have taken up several land lots. Original parking lot is still in there.
Notes from James S Parker:	Parking was for the Independent Clothing Company at 1313 S Michigan. Now parking for 1234 S Michigan.



Binder #, Photograph #:	Binder 2, Photograph 17
Address:	1638 S Michigan Chicago, IL
Housing Type:	Multi-Family Residential
Photograph Type:	8x10 Print
Black & White, Color or Digital:	Black & White
Photograph Date:	9/20/63
Date Range:	circa 1960s
Building Department #:	BD-26401
Description:	<p>Large Multi-Family Residential Unit.</p> <p>All the windows and front door are boarded up.</p> <p>Structure appears in fair condition.</p> <p>Front landscaping is very untidy.</p> <p>Unidentified City Assessor present in photograph.</p> <p>'Dangerous Condition' sign posted on front of building.</p>
Notes from James S Parker:	1638 now parking for a printing company. The cotton Club is just a few doors South.



Binder #, Photograph #:	Binder 2, Photograph 18
Address:	1638 S Michigan Chicago, IL
Housing Type:	Parking Lot
Photograph Type:	35mm
Black & White, Color or Digital:	Black & White
Photograph Date:	undated
Date Range:	circa 1990s or 2000s
Building Department #:	N/A
Description:	Original building was torn down. Location is now a parking lot.



Binder #, Photograph #:	Binder 2, Photograph 19
Address:	1717 S Michigan Ave Chicago, IL
Housing Type:	Multi-Family Residential
Photograph Type:	8x10 Print
Black & White, Color or Digital:	Black & White
Photograph Date:	2/21/64
Date Range:	circa 1960s
Photograph ID #:	BD-27220
Description:	<p>Stone Multi-Family Residential building. Windows on ground and first level are boarded up. Several broken windows on upper levels.</p> <p>Overall, condition appears fair.</p> <p>Building has unique stone-work detailing.</p> <p>Unidentified City Assessor present in photograph.</p> <p>'Dangerous Condition' sign posted on front of building.</p>
Notes from James S Parker:	<p>1737 S Mich. Leroy Winbush - now living in Florida</p> <p>1717 S Michigan across from the Cotton Club is now CSI.</p> <p>A Louis Sullivan Design.</p> <p>Cahan PP</p> <p>Morris Selz Residence</p>



Binder #, Photograph #:	Binder 2, Photograph 20
Address:	1717 S Michigan Ave Chicago, IL
Housing Type:	Commercial
Photograph Type:	35mm
Black & White, Color or Digital:	Black & White
Photograph Date:	undated
Date Range:	circa 1990s or 2000s
Building Department #:	N/A
Description:	Original building at 1238 was torn down. New commercial was constructed. CSI is labeled on the side of the building. Appears to have taken up several lots.



Binder #, Photograph #:	Binder 2, Photograph 21
Address:	1728 S Michigan Ave Chicago, IL
Housing Type:	Commercial
Photograph Type:	8x10 Print
Black & White, Color or Digital:	Black & White
Photograph Date:	undated
Date Range:	circa 1960s
Building Department #:	N/A
Description:	<p>Lowenthal MFG Co Textile Specialist - Industrial Sewing.</p> <p>APEX -Heating & Air Conditioning Inc. Phone: 427-5536</p> <p>Bendix Home Laundry</p> <p>This building appears to house several different companies.</p> <p>The date for this photograph is an estimate based on the vehicles parked in the parking lot.</p> <p>Building appears to be in fair condition.</p>



Binder #, Photograph #:	Binder 2, Photograph 22
Address:	1728 S Michigan Ave Chicago, IL
Housing Type:	Commercial/Multi-Family Residential
Photograph Type:	35mm
Black & White, Color or Digital:	Black & White
Photograph Date:	undated
Date Range:	circa 1990s or 2000s
Building Department #:	N/A
Description:	Building was rehabilitated and is still standing. Appears that this building was changed from commercial use to a combination commercial and apartment complex.
Notes from James S Parker:	Windows changed somewhat. 1728 S Michigan somehow was saved.



Binder #, Photograph #:	Binder 2, Photograph 23
Address:	1923 S Michigan Ave Chicago, IL
Housing Type:	Commercial
Photograph Type:	8x10 Print
Black & White, Color or Digital:	Black & White
Photograph Date:	undated
Date Range:	circa 1960s
Building Department #:	N/A
Description:	<p>Photograph of Triangle Supply Company.</p> <p>There is no specific note available on this photograph. Address was obtained from the paper receipt found behind the photo.</p> <p>Note: a paper receipt was behind this photograph and caused yellowing to the photograph. Items were separated to better preserve the photograph.</p>

PURCHASE ORDER *Part 25*

TRIANGLE SUPPLY CO.
213 S. MICHIGAN AVE. RICHMOND, VA. 23261

AREA CODE 813 CALLNET 9-8389 NO. **22254**

TO: *Copland*
330 W. Madison
1923 S. Michigan

WE REQUIRE MONTHLY STATEMENTS

QUANTITY	DESCRIPTION
	<i>Photo</i>
	<i>@ 100 1400</i>
	<i>350</i>
	<i>150</i>
	<i>2-5X7 Studio Photo</i>
	<i>1-5X7 Copy</i>
	<i>2-pack 5X7 Print</i>

DO NOT WRITE IN THIS AREA

WE WILL NOT PAY A MINIMUM CHARGE INVOICE, IF QUANTITY IS INSUFFICIENT PLEASE ADVISE.

BY: *M. J. Parker* PURCHASING AGENT

Binder #, Photograph #:	Binder 2, Photograph 24
Address:	N/A
Housing Type:	N/A
Photograph Type:	Receipt
Black & White, Color or Digital:	Black & White
Photograph Date:	undated
Date Range:	N/A
Building Department #:	N/A
Description:	Receipt from Triangle Supply Company
Notes from James S Parker:	1923 S Michigan you can see the change.



Binder #, Photograph #:	Binder 2, Photograph 25
Address:	1923 S Michigan Ave Chicago, IL
Housing Type:	Commercial
Photograph Type:	35mm
Black & White, Color or Digital:	Black & White
Photograph Date:	undated
Date Range:	circa 1990s or 2000s
Building Department #:	N/A
Description:	



Binder #, Photograph #:	Binder 2, Photograph 26
Address:	1935 S Michigan Ave Chicago IL
Housing Type:	Commercial
Photograph Type:	8x10 Print
Black & White, Color or Digital:	Black & White
Photograph Date:	9/20/63
Date Range:	circa 1960s
Building Department #:	BD-26403
Description:	<p>Myer Both Company</p> <p>This is a large commercial building.</p> <p>Many windows are broken.</p> <p>Unidentified City Assessor present in photograph.</p> <p>'Dangerous Condition' sign posted on front of building.</p>
Notes from James S Parker:	<p>Across the Street from the 2nd Presbyterian Church a Chicago Landmark was the Meyer Both Company now a parking lot.</p> <p>See demolished interior in 2nd view</p>



Binder #, Photograph #:	Binder 2, Photograph 27
Address:	1935 S Michigan Ave Chicago IL
Housing Type:	Commercial
Photograph Type:	8x10 Print
Black & White, Color or Digital:	Black & White
Photograph Date:	9/20/63
Date Range:	circa 1960s
Building Department #:	BD-26405
Description:	Interior view of building shows an entry way that is in very bad condition. Image shows debris all over the floors. The staircase does not appear to be in good condition.



Binder #, Photograph #:	Binder 2, Photograph 28
Address:	1935 S Michigan Ave Chicago IL
Housing Type:	Parking Lot
Photograph Type:	35mm
Black & White, Color or Digital:	Black & White
Photograph Date:	undated
Date Range:	circa 1990s or 2000s
Building Department #:	N/A
Description:	Original building was torn down. Location is now a parking lot.



Binder #, Photograph #:	Binder 2, Photograph 29
Address:	2132-2134 S Michigan Ave Chicago, IL
Housing Type:	Commercial
Photograph Type:	8x10 Print
Black & White, Color or Digital:	Black & White
Photograph Date:	1/10/64
Date Range:	circa 1960s
Building Department #:	BD-26996
Description:	<p>Bar located on ground level.</p> <p>Appears to be boarded up.</p> <p>Upper level may have been apartment units or offices.</p> <p>Building is boarded up – due to possible fire/smoke damage on upper level.</p> <p>Unidentified City Assessor present in photograph.</p> <p>‘Dangerous Condition’ sign posted on front of building.</p>
Notes from James S Parker:	2132 - 2134 Now a parking lot is 2 doors south from present day Willie Dixons Blues Garden.



Binder #, Photograph #:	Binder 2, Photograph 30
Address:	2132-2134 S Michigan Ave Chicago, IL
Housing Type:	Parking Lot
Photograph Type:	35mm
Black & White, Color or Digital:	Black & White
Photograph Date:	undated
Date Range:	circa 1990s or 2000s
Building Department #:	N/A
Description:	Original building was torn down. Location is now a parking lot.
Notes from James S Parker:	Chess Records on right Chicago Landmark May 16, 1990



Binder #, Photograph #:	Binder 2, Photograph 31
Address:	2444 S Michigan Ave Chicago, IL
Housing Type:	Commercial
Photograph Type:	8x10 Print
Black & White, Color or Digital:	Black & White
Photograph Date:	8/14/64
Date Range:	circa 1960s
Building Department #:	BD-31057
Description:	<p>Large Stone Building.</p> <p>Structure is in very poor condition.</p> <p>Appears to have fire/smoke damage to upper levels.</p> <p>Roof is collapsing.</p> <p>Unidentified City Assessor present in photograph.</p> <p>'Dangerous Condition' sign posted on front of building.</p>
Notes from James S Parker:	Another loss to the express way



Binder #, Photograph #:	Binder 2, Photograph 32
Address:	2444 S Michigan Ave Chicago, IL
Housing Type:	Intersection
Photograph Type:	35mm
Black & White, Color or Digital:	Black & White
Photograph Date:	undated
Date Range:	circa 1990s or 2000s
Building Department #:	N/A
Description:	Original building demolished. This land is now an entrance ramp to the Dan Ryan Expressway.



Binder #, Photograph #:	Binder 2, Photograph 33
Address:	2610 S Michigan Ave Chicago, IL
Housing Type:	Commercial
Photograph Type:	8x10 Print
Black & White, Color or Digital:	Black & White
Photograph Date:	8/9/63
Date Range:	circa 1960s
Building Department #:	BD-26156
Description:	<p>Standard Cycle.</p> <p>Building is in very poor condition.</p> <p>Windows and doors on lower level are boarded up. Upper-level windows are all broken.</p> <p>It appears that there is major structural damage to the inside of the building. Possible fire at this location.</p> <p>Sign on Building reads: "New Address... Standard Cycle Co. 2436 S Michigan Ave.</p> <p>Unidentified City Assessor present in photograph.</p> <p>'Dangerous Condition' sign posted on front of building.</p>
Notes from James S Parker:	2610 S Michigan is now Mercy Hospital Medical Center



Binder #, Photograph #:	Binder 2, Photograph 34
Address:	3143 S Michigan Ave Chicago, IL
Housing Type:	Multi-Family Residential
Photograph Type:	35mm
Black & White, Color or Digital:	Black & White
Photograph Date:	undated
Date Range:	circa 1990s or 2000s
Building Department #:	N/A
Description:	New housing – under construction in photograph.



Binder #, Photograph #:	Binder 2, Photograph 35
Address:	3675 S Michigan Ave Chicago, IL
Housing Type:	House
Photograph Type:	8x10 Print
Black & White, Color or Digital:	Black & White
Photograph Date:	2/21/64
Date Range:	circa 1960s
Building Department #:	circa 1960s
Description:	<p>Gothic style mansion.</p> <p>Many of the windows are missing or boarded up.</p> <p>Unique keystone front arched windows.</p> <p>Numerous "Keep Out" signs painted on boarded up doors.</p> <p>Unidentified City Assessor present in photograph.</p> <p>'Dangerous Condition' sign posted on front of building.</p>
Notes from James S Parker:	3647 S Michigan Ave across the street was the Pauline James Lee Chicago University of Music



Binder #, Photograph #:	Binder 2, Photograph 36
Address:	3675 S Michigan Ave Chicago, IL
Housing Type:	Land Lot
Photograph Type:	35mm
Black & White, Color or Digital:	Black & White
Photograph Date:	undated
Date Range:	circa 1990s or 2000s
Building Department #:	N/A
Description:	Original home was demolished. Property is now a vacant land lot.



Binder #, Photograph #:	Binder 2, Photograph 37
Address:	3750 S Michigan Ave Chicago, IL
Housing Type:	House
Photograph Type:	8x10 Print
Black & White, Color or Digital:	Black & White
Photograph Date:	4/24/64
Date Range:	circa 1960s
Building Department #:	BD-27519
Description:	<p>Victorian Style stone mansion.</p> <p>Many of the windows are broken.</p> <p>Roof has structural damage.</p> <p>Unidentified City Assessor present in photograph.</p> <p>'Dangerous Condition' sign posted on front of building.</p>



Binder #, Photograph #:	Binder 2, Photograph 38
Address:	3750 S Michigan Ave Chicago, IL
Housing Type:	Motel
Photograph Type:	35mm
Black & White, Color or Digital:	Black & White
Photograph Date:	undated
Date Range:	circa 1990s or 2000s
Building Department #:	N/A
Description:	Original Building demolished. Now the Royal Motel.
Notes from James S Parker:	3750 S Michigan Becomes the Royal Motel



Binder #, Photograph #:	Binder 2, Photograph 39
Address:	3847 S Michigan Ave Chicago, IL
Housing Type:	Multi-Family Residential
Photograph Type:	8x10 Print
Black & White, Color or Digital:	Black & White
Photograph Date:	1/30/63
Date Range:	circa 1960s
Building Department #:	BD-25203
Description:	Multi-Family Residential unit. Building appears to be in fair/good condition.
Notes from James S Parker:	3847 S Michigan Bldg. saved stands next to the Rib Joint



Binder #, Photograph #:	Binder 2, Photograph 40
Address:	3847 S Michigan Ave Chicago, IL
Housing Type:	Multi-Family Residential
Photograph Type:	35mm
Black & White, Color or Digital:	Black & White
Photograph Date:	undated
Date Range:	circa 1990s or 2000s
Building Department #:	N/A
Description:	Building still standing. Appears to be rehabbed and in good condition.
Notes from James S Parker:	3831 S Mich is south side Community Arts Center. Chi Landmark June 14, 1994



Binder #, Photograph #:	Binder 2, Photograph 41
Address:	3935 S Michigan Ave Chicago, IL
Housing Type:	Church
Photograph Type:	8x10 Print
Black & White, Color or Digital:	Black & White
Photograph Date:	9/20/63
Date Range:	circa 1960s
Building Department #:	BD-26410
Description:	<p>St. Stephens Baptist Church appears to be in poor condition.</p> <p>Many windows are broken or missing.</p> <p>Some upper-level windows appear to have possible smoke damage.</p> <p>Unidentified City Assessor present in photograph.</p> <p>'Dangerous Condition' sign posted on front of building.</p>
Notes from James S Parker:	St Stephen Baptist Church becomes the Elliot Donnelley Youth Center



Binder #, Photograph #:	Binder 2, Photograph 42
Address:	3935 S Michigan Ave Chicago, IL
Housing Type:	Youth Center
Photograph Type:	35mm
Black & White, Color or Digital:	Black & White
Photograph Date:	undated
Date Range:	circa 1990s or 2000s
Building Department #:	N/A
Description:	<p>St Stephen Baptist Church becomes the Elliot Donnelley Youth Center.</p> <p>Picture shows the front of the building.</p> <p>There are 3 individuals frame left near some cars and a child frame left standing against the building.</p>

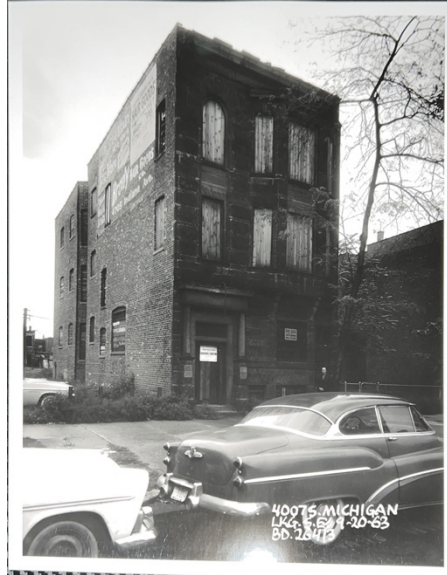

Binder #, Photograph #:	Binder 2, Photograph 43
Address:	4007 S Michigan Ave Chicago, IL
Housing Type:	Multi-Family Residential
Photograph Type:	8x10 Print
Black & White, Color or Digital:	Black & White
Photograph Date:	9/20/63
Date Range:	circa 1960s
Building Department #:	BD-26413
Description:	<p>Large apartment complex.</p> <p>All the windows and doors are boarded up.</p> <p>There was a "For Sale" on the front of the window.</p> <p>Unidentified City Assessor present in photograph.</p> <p>'Dangerous Condition' sign posted on front of building.</p>



Binder #, Photograph #:	Binder 2, Photograph 44
Address:	4007 S Michigan Ave Chicago, IL
Housing Type:	Land Lot
Photograph Type:	35mm
Black & White, Color or Digital:	Black & White
Photograph Date:	undated
Date Range:	circa 1990s or 2000s
Building Department #:	N/A
Description:	Original home was demolished. Property is now a land lot.



Binder #, Photograph #:	Binder 2, Photograph 45
Address:	4730 4732 S Michigan Ave Chicago, IL
Housing Type:	Multi-Family Residential
Photograph Type:	8x10 Print
Black & White, Color or Digital:	Black & White
Photograph Date:	9/20/63
Date Range:	circa 1960s
Building Department #:	BD-26415
Description:	<p>Large Multi-Family Residential apartment complex.</p> <p>Building appears to be in fair condition.</p> <p>There are a couple of broken windows.</p> <p>Unidentified City Assessor present in photograph.</p> <p>'Dangerous Condition' sign posted on front of building.</p>
Notes from James S Parker:	<p>Note 1: Joseph Louis Barrow 4714 S Michigan</p> <p>Note 2: 4730- 4732 S Michigan next to 4724 Jones Bros. Number HQ auto Travis P 36</p> <p>Note 3: Harrold Washington + brother Raymond Price early home at 4736 S Michigan</p>



Binder #, Photograph #:	Binder 2, Photograph 46
Address:	4730 4732 S Michigan Ave Chicago, IL
Housing Type:	Multi-Family Residential
Photograph Type:	35mm
Black & White, Color or Digital:	Black & White
Photograph Date:	undated
Date Range:	circa 1990s or 2000s
Building Department #:	N/A
Description:	<p>Building was rehabilitated and is still standing.</p> <p>Appears that this building is in very nice condition.</p> <p>Exterior looks to be very cleaned and well maintained.</p>



Binder #, Photograph #:	Binder 2, Photograph 47
Address:	4458-4460 S Oakenwald Chicago, IL
Housing Type:	Multi-Family Residential
Photograph Type:	8x10 Print
Black & White, Color or Digital:	Black & White
Photograph Date:	5/12/64
Date Range:	circa 1960s
Building Department #:	BD-29092
Description:	<p>Multi-Family Residential apartment building that appears to be in very poor condition.</p> <p>All the windows are broken.</p> <p>It looks like there may be smoke damage to this building.</p> <p>Two unidentified men in frame right standing near a light-colored car.</p> <p>Unidentified City Assessor present in photograph.</p> <p>'Dangerous Condition' sign posted on front of building.</p>



Binder #, Photograph #:	Binder 2, Photograph48
Address:	4458-4460 S Oakenwald Chicago, IL
Housing Type:	Park
Photograph Type:	35mm
Black & White, Color or Digital:	Black & White
Photograph Date:	undated
Date Range:	circa 1990s or 2000s
Building Department #:	N/A
Description:	Original building was demolished. This address is now a park.
Notes from James S Parker:	4458-4460 S Oakenwald is now Beech Park Old Park at 4570-74 Roll 7



Binder #, Photograph #:	Binder 2, Photograph 49
Address:	4462 S Oakenwald Chicago, IL
Housing Type:	House
Photograph Type:	8x10 Print
Black & White, Color or Digital:	Black & White
Photograph Date:	4/23/63
Date Range:	circa 1960s
Building Department #:	BD-25761
Description:	<p>Large, unique Victorian home. House does not appear to be in horrible condition from exterior shot.</p> <p>No broken windows or doors. House does not show exterior damage.</p> <p>Unidentified City Assessor present in photograph.</p> <p>'Dangerous Condition' sign posted on front of building.</p>



Binder #, Photograph #:	Binder 2, Photograph 50
Address:	4503-4505 S Oakenwald Chicago, IL
Housing Type:	Multi-Family Residential
Photograph Type:	8x10 Print
Black & White, Color or Digital:	Black & White
Photograph Date:	4/3/63
Date Range:	circa 1960s
Building Department #:	BD-25624
Description:	<p>Large apartment complex.</p> <p>The building is in fair condition.</p> <p>There are some windows that are broken.</p> <p>There is a sign on the front of the building promoting apartments for rent.</p>



Binder #, Photograph #:	Binder 2, Photograph 51
Address:	4503-4505 S Oakenwald Chicago, IL
Housing Type:	Multi-Family Residential
Photograph Type:	35mm
Black & White, Color or Digital:	Black & White
Photograph Date:	undated
Date Range:	circa 1990s or 2000s
Building Department #:	N/A
Description:	Original Building torn down. Now new housing apartments were built.
Notes from James S Parker:	New housing



Binder #, Photograph #:	Binder 2, Photograph 52
Address:	4507-4574 Oakenwald Chicago, IL
Housing Type:	Park
Photograph Type:	8x10 Print
Black & White, Color or Digital:	Black & White
Photograph Date:	7/29/52
Date Range:	circa 1950s
Building Department #:	N/A
Description:	Park with two unidentified women and their children are on the swings. View is from a southeast angle.



Binder #, Photograph #:	Binder 2, Photograph 53
Address:	4507-4574 Oakenwald Chicago, IL
Housing Type:	Park
Photograph Type:	8x10 Print
Black & White, Color or Digital:	Black & White
Photograph Date:	7/29/52
Date Range:	circa 1950s
Building Department #:	N/A
Description:	Park with two unidentified women with their children are on the swings. View is from the Northwest angle.



Binder #, Photograph #:	Binder 2, Photograph 54
Address:	4507-4574 Oakenwald Chicago, IL
Housing Type:	Multi-Family Residential
Photograph Type:	35mm
Black & White, Color or Digital:	Black & White
Photograph Date:	undated
Date Range:	circa 1990s or 2000s
Building Department #:	N/A
Description:	Original Park was developed into new housing.



Binder #, Photograph #:	Binder 2, Photograph 55
Address:	709 E Oakwood Blvd Chicago, IL
Housing Type:	Multi-Family Residential
Photograph Type:	8x10 Print
Black & White, Color or Digital:	Black & White
Photograph Date:	3/5/65
Date Range:	circa 1960s
Building Department #:	BD-33618
Description:	<p>Multi-Family Residential apartment building that appears to be in very poor condition.</p> <p>All the windows are broken.</p> <p>Possible fire at this address with smoke damage evident on upper levels of this building.</p> <p>Two unidentified men in frame right standing near a light-colored car.</p> <p>Unidentified City Assessor present in photograph.</p> <p>'Dangerous Condition' sign posted on front of building.</p>



Binder #, Photograph #:	Binder 2, Photograph 56
Address:	709 E Oakwood Blvd Chicago, IL
Housing Type:	Church
Photograph Type:	35mm
Black & White, Color or Digital:	Black & White
Photograph Date:	undated
Date Range:	circa 1990s or 2000s
Building Department #:	N/A
Description:	Original building was demolished. Land is now the Monumental Baptist Church.
Notes from James S Parker:	709 E Oakwood is the property of the Monumental Baptist Church. The Du Sable Hotel was at 764 E Oakwood. 727-33 Memorial Baptist Church



Binder #, Photograph #:	Binder 2, Photograph 57
Address:	830 E Oakwood Blvd Chicago, IL
Housing Type:	Hotel
Photograph Type:	8x10 Print
Black & White, Color or Digital:	Black & White
Photograph Date:	12/2/63
Date Range:	circa 1960s
Building Department #:	BD-26870
Description:	<p>Large hotel building with 5 level.</p> <p>Some windows are broken and boarded up</p> <p>Street level appears to be used for commercial use.</p> <p>Unidentified City Assessor present in photograph.</p> <p>Several 'Dangerous Condition' sign posted on front of building.</p>
Notes from James S Parker:	830 E Oakwood. The Oakwood Hotel NW cor[ner] of Oakwood + Ellis Now Mandrake Park



Binder #, Photograph #:	Binder 2, Photograph 58
Address:	830 E Oakwood Blvd Chicago, IL
Housing Type:	Park
Photograph Type:	35mm
Black & White, Color or Digital:	Black & White
Photograph Date:	undated
Date Range:	circa 1990s or 2000s
Building Department #:	N/A
Description:	Original hotel building was demolished. Intersection of Oakwood and Cottage Grove. Showing Mandrake Park.



Binder #, Photograph #:	Binder 2, Photograph 59
Address:	861 E Oakwood Blvd Chicago, IL
Housing Type:	Multi-Family Residential
Photograph Type:	8x10 Print
Black & White, Color or Digital:	Black & White
Photograph Date:	7/19/65
Date Range:	circa 1960s
Building Department #:	BD-36416
Description:	<p>Three flat apartment building.</p> <p>Building appears to be in poor condition.</p> <p>Several windows are broken.</p> <p>Unidentified City Assessor present in photograph.</p> <p>'Dangerous Condition' sign posted on front of building.</p>



Binder #, Photograph #:	Binder 2, Photograph 60
Address:	861 E Oakwood Blvd Chicago, IL
Housing Type:	Park
Photograph Type:	35mm
Black & White, Color or Digital:	Black & White
Photograph Date:	undated
Date Range:	circa 1990s or 2000s
Building Department #:	N/A
Description:	Original building was demolished. Intersection of Oakwood and Cottage Grove – showing the Drexel Fountain.
Notes from James S Parker:	861-867 E Oakwood now the Drexel Fountain



Binder #, Photograph #:	Binder 2, Photograph 61
Address:	863-867 E Oakwood Blvd. Chicago, IL
Housing Type:	Multi-Family Residential
Photograph Type:	8x10 Print
Black & White, Color or Digital:	Black & White
Photograph Date:	10/21/64
Date Range:	circa 1960s
Building Department #:	BD-31315
Description:	<p>3 sets of 3 flat apartment building.</p> <p>Buildings are all in poor condition.</p> <p>Most of the windows are broken.</p> <p>There are markings on the lower windows.</p> <p>Unidentified City Assessor present in photograph.</p> <p>'Dangerous Condition' sign posted on front of building.</p>



Binder #, Photograph #:	Binder 2, Photograph 62
Address:	2200-2212 S Prairie Chicago, IL
Housing Type:	Multi-Family Residential
Photograph Type:	8x10 Print
Black & White, Color or Digital:	Black & White
Photograph Date:	2/21/64
Date Range:	circa 1960s
Building Department #:	BD-27222
Description:	<p>Multi-Family Residential unit.</p> <p>Building appears to be in fair condition.</p> <p>It appears that some windows are open, but they do not appear to be broken.</p> <p>Lower level at corner has a sign for "Bennie's Place Restaurant"</p> <p>Unidentified City Assessor present in photograph.</p> <p>'Dangerous Condition' sign posted on front of building.</p>



Binder #, Photograph #:	Binder 2, Photograph 63
Address:	2200-2212 S Prairie Chicago, IL
Housing Type:	Land Lot
Photograph Type:	35mm
Black & White, Color or Digital:	Black & White
Photograph Date:	undated
Date Range:	circa 1990s or 2000s
Building Department #:	N/A
Description:	Land lot is currently under construction in this shot.
Notes from James S Parker:	New Construction in progress by Wash Construction. Bennies Place is gone



Binder #, Photograph #:	Binder 2, Photograph 64
Address:	2407 S Prairie Chicago, IL
Housing Type:	Multi-Family Residential
Photograph Type:	8x10 Print
Black & White, Color or Digital:	Black & White
Photograph Date:	4/5/63
Date Range:	circa 1960s
Building Department #:	BD-25640
Description:	<p>Large apartment complex.</p> <p>All the windows and doors are boarded up.</p> <p>Parts of the roof appear to be compromised and collapsing.</p> <p>Unidentified City Assessor present in photograph.</p> <p>'Dangerous Condition' sign posted on front of building.</p>
Notes from James S Parker:	2407-2409 S Prairie also becomes McCormick Parking lot.



Binder #, Photograph #:	Binder 2, Photograph 65
Address:	2407 S Prairie Chicago, IL
Housing Type:	Parking Lot
Photograph Type:	35mm
Black & White, Color or Digital:	Black & White
Photograph Date:	undated
Date Range:	circa 1990s or 2000s
Building Department #:	N/A
Description:	Original building was torn down. Location is now McCormick Place Parking Lot A.



Binder #, Photograph #:	Binder 2, Photograph 66
Address:	2409 S Prairie Chicago, IL
Housing Type:	Multi-Family Residential
Photograph Type:	8x10 Print
Black & White, Color or Digital:	Black & White
Photograph Date:	4/5/63
Date Range:	circa 1960s
Building Department #:	BD-25642
Description:	<p>2 flat apartment building.</p> <p>Building is in poor condition.</p> <p>All the windows are broken.</p> <p>Unidentified City Assessor present in photograph.</p> <p>'Dangerous Condition' sign posted on front of building.</p>



Binder #, Photograph #:	Binder 2, Photograph 67
Address:	3139 S Prairie Chicago, IL
Housing Type:	House
Photograph Type:	35mm
Black & White, Color or Digital:	Black & White
Photograph Date:	undated
Date Range:	circa 1990s or 2000s
Building Department #:	N/A
Description:	Original home mostly demolished. Parts of the wooden frame were saved to be part of the archway at the entry way to the new home.
Notes from James S Parker:	3139 S Prairie the old wooden home becomes new wooden archway to new housing.



Binder #, Photograph #:	Binder 2, Photograph 68
Address:	3143 S Prairie Chicago, IL
Housing Type:	Multi-Family Residential
Photograph Type:	8x10 Print
Black & White, Color or Digital:	Black & White
Photograph Date:	12/9/63
Date Range:	circa 1960s
Building Department #:	BD-26904
Description:	<p>Multi-Family Residential apartment building that appears to be in poor condition.</p> <p>All the windows are boarded up.</p> <p>An unidentified person --frame right -- appears to be entering or exiting the building</p> <p>Unidentified City Assessor present in photograph.</p> <p>'Dangerous Condition' sign posted on front of building.</p>
Notes from James S Parker:	3143 S Prairie saved and reconditioned.



Binder #, Photograph #:	Binder 2, Photograph 69
Address:	3143 S Prairie Chicago, IL
Housing Type:	Multi-Family Residential
Photograph Type:	35mm
Black & White, Color or Digital:	Black & White
Photograph Date:	undated
Date Range:	circa 1990s or 2000s
Building Department #:	N/A
Description:	Original building was preserved, and the building was restored and rehabbed. The building is in now beautiful condition.



Binder #, Photograph #:	Binder 2, Photograph 70
Address:	3157 S Prairie Chicago, IL
Housing Type:	House
Photograph Type:	8x10 Print
Black & White, Color or Digital:	Black & White
Photograph Date:	1/15/63
Date Range:	circa 1960s
Building Department #:	BD-25057
Description:	Large Mansion that is fully boarded up. Home has two chimneys. Most of the windows are boarded up or broken.
Notes from James S Parker:	3157 S Prairie – Prairie here named honorary Arte USA Randolph Ave Ms. Lesley lived here according to neighbors. Now a new home. Marin Barbe House Louis Sullivan Design 1884 Martin Barbe House wealthy Clothier Cahan pp133 158



Binder #, Photograph #:	Binder 2, Photograph 71
Address:	3157 S Prairie Chicago, IL
Housing Type:	House
Photograph Type:	35mm
Black & White, Color or Digital:	Black & White
Photograph Date:	undated
Date Range:	circa 1990s or 2000s
Building Department #:	N/A
Description:	Original house was demolished. Property was renovated into new multi-family residential housing. Side view of property.



Binder #, Photograph #:	Binder 2, Photograph 72
Address:	3157 S Prairie Chicago, IL
Housing Type:	House
Photograph Type:	35mm
Black & White, Color or Digital:	Black & White
Photograph Date:	undated
Date Range:	circa 1990s or 2000s
Building Department #:	N/A
Description:	Original house was demolished. Property was renovated into new Multi-Family Residential housing. Side view of property.



Binder #, Photograph #:	Binder 2, Photograph 73
Address:	3344 S Prairie Chicago, IL
Housing Type:	Multi-Family Residential
Photograph Type:	8x10 Print
Black & White, Color or Digital:	Black & White
Photograph Date:	2/21/64
Date Range:	circa 1960s
Building Department #:	BD-27224
Description:	<p>Multi-Family Residential building.</p> <p>All the windows are boarded up or broken.</p> <p>Connected property appears to be free of damage.</p> <p>Unidentified City Assessor present in photograph.</p> <p>'Dangerous Condition' sign posted on front of building.</p>

Notes from James S Parker:	3344 now a yard
----------------------------	-----------------

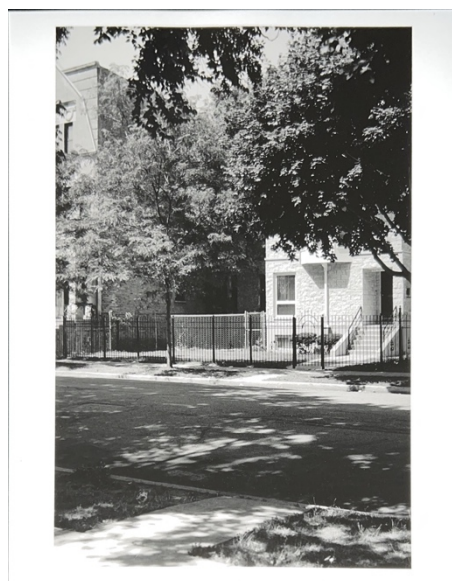

Binder #, Photograph #:	Binder 2, Photograph 74
Address:	3344 S Prairie Chicago, IL
Housing Type:	Land Lot
Photograph Type:	35mm
Black & White, Color or Digital:	Black & White
Photograph Date:	undated
Date Range:	circa 1990s or 2000s
Building Department #:	N/A
Description:	Original building torn down. Lot is now a side yard to adjacent building. This image is a zoomed-out view of the property.



Binder #, Photograph #:	Binder 2, Photograph 75
Address:	3344 S Prairie Chicago, IL
Housing Type:	Land Lot
Photograph Type:	35mm
Black & White, Color or Digital:	Black & White
Photograph Date:	undated
Date Range:	circa 1990s or 2000s
Building Department #:	N/A
Description:	Original building torn down. Lot is now a side yard to adjacent building. This image is a zoomed-in view of the property.



Binder #, Photograph #:	Binder 2, Photograph 76
Address:	3402 S Prairie Chicago, IL
Housing Type:	Multi-Family Residential
Photograph Type:	8x10 Print
Black & White, Color or Digital:	Black & White
Photograph Date:	10/9/64
Date Range:	circa 1960s
Building Department #:	BD-31279
Description:	Multi-Family Residential apartment complex. Some windows are broken. Complex has a small basement store with advertisements for sodas and has a payphone. Unidentified City Assessor present in photograph. 'Dangerous Condition' sign posted on front of building.
Notes from James S Parker:	Little basement store becomes new housing at 3402.



Binder #, Photograph #:	Binder 2, Photograph 77
Address:	3402 S Prairie Chicago, IL
Housing Type:	Multi-Family Residential
Photograph Type:	35mm
Black & White, Color or Digital:	Black & White
Photograph Date:	undated
Date Range:	circa 1990s or 2000s
Building Department #:	N/A
Description:	Original building was demolished and replaced with new housing



Binder #, Photograph #:	Binder 2, Photograph 78
Address:	3421 Prairie Ave Chicago, IL
Housing Type:	Multi-Family Residential
Photograph Type:	8x10 Print
Black & White, Color or Digital:	Black & White
Photograph Date:	8/26/42
Date Range:	circa 1940s
Building Department #:	#809
Description:	<p>Stone Multi-Family Residential complex.</p> <p>All the windows are missing.</p> <p>Building show possible evidence of smoke or fire damage.</p> <p>City assessor J. Gavin and C. E. Kneen are in the photograph</p> <p>'Dangerous Condition' sign posted on front of building.</p>
Notes from James S Parker:	1942 Photo of 3421 S Prairie rebuilt in similar design



Binder #, Photograph #:	Binder 2, Photograph 79
Address:	3421 Prairie Ave Chicago, IL
Housing Type:	Multi-Family Residential
Photograph Type:	35mm
Black & White, Color or Digital:	Black & White
Photograph Date:	undated
Date Range:	circa 1990s or 2000s
Building Department #:	N/A
Description:	Original building was demolished. This is new construction multi-family residential complexes.
Notes from James S Parker:	Typical demolition order

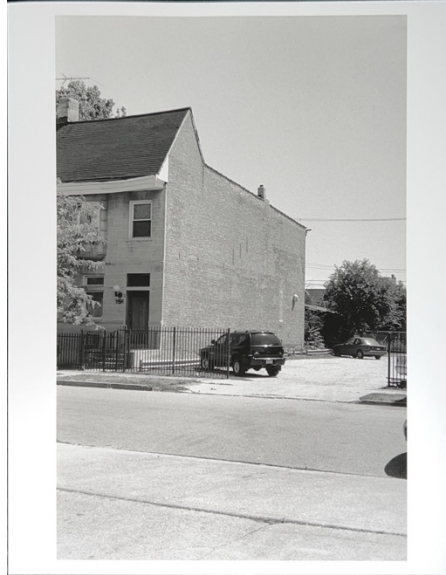

Binder #, Photograph #:	Binder 2, Photograph 80
Address:	3447 3449 S Prairie Chicago, IL
Housing Type:	Parking Lot
Photograph Type:	35mm
Black & White, Color or Digital:	Black & White
Photograph Date:	undated
Date Range:	circa 1990s or 2000s
Building Department #:	N/A
Description:	Original building was torn down. Property is now a parking lot.



Binder #, Photograph #:	Binder 2, Photograph 81
Address:	3562 S Prairie Chicago, IL
Housing Type:	Multi-Family Residential
Photograph Type:	8x10 Print
Black & White, Color or Digital:	Black & White
Photograph Date:	10/12/63
Date Range:	circa 1960s
Building Department #:	BD-26747
Description:	Multi-Family Residential apartment building. All the windows are broken or missing. Unidentified City Assessor present in photograph. 'Dangerous Condition' sign posted on front of building.
Notes from James S Parker:	3562 S Prairie becomes a garden.



Binder #, Photograph #:	Binder 2, Photograph 82
Address:	N/A
Housing Type:	Townhouses
Photograph Type:	35mm
Black & White, Color or Digital:	Black & White
Photograph Date:	undated
Date Range:	circa 1990s or 2000s
Building Department #:	N/A
Description:	New construction townhouses. **** Note before picture is missing --- address was not put on the back of the photograph



Binder #, Photograph #:	Binder 2, Photograph 83
Address:	3614 S Prairie Chicago, IL
Housing Type:	Multi-Family Residential
Photograph Type:	8x10 Print
Black & White, Color or Digital:	Black & White
Photograph Date:	3/9/64
Date Range:	circa 1960s
Building Department #:	BD-27277
Description:	<p>Multi-Family Residential stone apartment complex.</p> <p>Building show unique architecture details.</p> <p>Most windows are missing or broken.</p> <p>Possible smoke damage on second and third level windows.</p> <p>Unidentified City Assessor present in photograph.</p> <p>'Dangerous Condition' sign posted on front of building.</p>

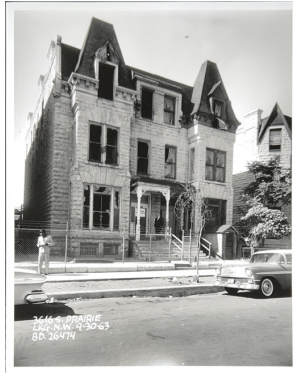

Binder #, Photograph #:	Binder 2, Photograph 84
Address:	3616 S Prairie Chicago, IL
Housing Type:	Multi-Family Residential
Photograph Type:	8x10 Print
Black & White, Color or Digital:	Black & White
Photograph Date:	9/30/63
Date Range:	circa 1960s
Building Department #:	BD-26474
Description:	<p>Multi-Family Residential stone apartment complex.</p> <p>This image shows the entire building with a wider view than photograph 83.</p> <p>Building show unique architecture details.</p> <p>Most windows are missing or broken.</p> <p>Unidentified City Assessor present in photograph.</p> <p>'Dangerous Condition' sign posted on front of building.</p>
Notes from James S Parker:	<p>3616 on 9-30-63 again on 3-9-64.</p> <p>A shame of a loss except for new residence</p> <p>Note building above Chevy saved</p>



Binder #, Photograph #:	Binder 2, Photograph 85
Address:	3614-3616 S Prairie Chicago, IL
Housing Type:	Townhouse
Photograph Type:	35mm
Black & White, Color or Digital:	Black & White
Photograph Date:	undated
Date Range:	circa 1990s or 2000s
Building Department #:	N/A
Description:	Original building was demolished. This is now new housing.



Binder #, Photograph #:	Binder 2, Photograph 86
Address:	4033 S Prairie Chicago, IL
Housing Type:	Land Lot
Photograph Type:	35mm
Black & White, Color or Digital:	Black & White
Photograph Date:	undated
Date Range:	circa 1990s or 2000s
Building Department #:	N/A
Description:	Before picture is missing. After picture depicts a vacant lot.

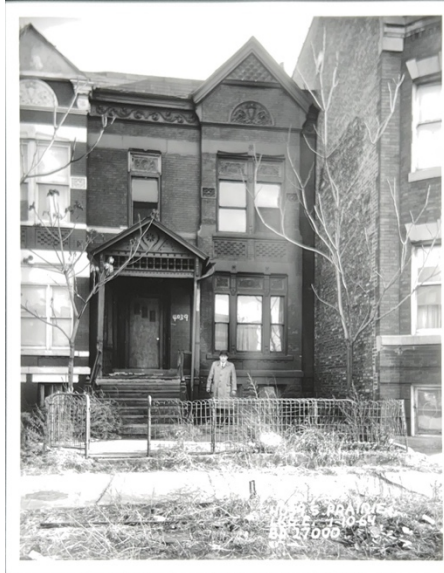

Binder #, Photograph #:	Binder 2, Photograph 87
Address:	4039 S Prairie Chicago, IL
Housing Type:	House
Photograph Type:	8x10 Print
Black & White, Color or Digital:	Black & White
Photograph Date:	1/10/64
Date Range:	circa 1960s
Building Department #:	BD-27000
Description:	Multi-Family Residential building. Appears to be in fair condition. All windows and doors are intact. Unidentified City Assessor present in photograph.

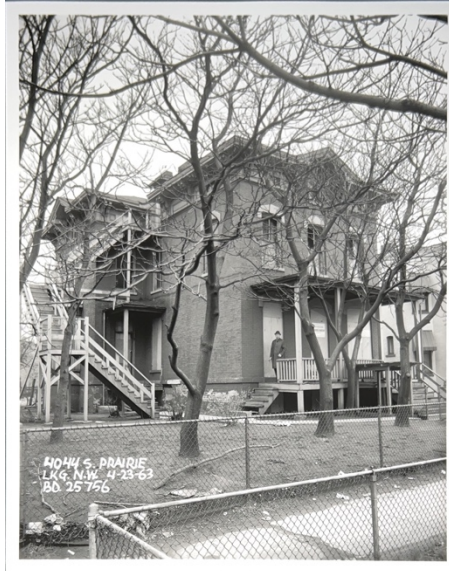

Binder #, Photograph #:	Binder 2, Photograph 88
Address:	4044 S Prairie Chicago, IL
Housing Type:	House
Photograph Type:	8x10 Print
Black & White, Color or Digital:	Black & White
Photograph Date:	4/23/64
Date Range:	circa 1960s
Building Department #:	BD-25756
Description:	<p>Large colonial style Multi-Family Residential building.</p> <p>Windows and doors on lower level are boarded up.</p> <p>Overall, structure appears in fair condition.</p> <p>Unidentified City Assessor present in photograph.</p> <p>'Dangerous Condition' sign posted on front of building.</p>



Binder #, Photograph #:	Binder 2, Photograph 89
Address:	4044 S Prairie Chicago, IL
Housing Type:	Park
Photograph Type:	35mm
Black & White, Color or Digital:	Black & White
Photograph Date:	undated
Date Range:	circa 1990s or 2000s
Building Department #:	N/A
Description:	Original building was demolished. Property is now part of a community park.
Notes from James S Parker:	Now popular park



Binder #, Photograph #:	Binder 2, Photograph 90
Address:	4519 S Prairie Chicago, IL
Housing Type:	Multi-Family Residential
Photograph Type:	8x10 Print
Black & White, Color or Digital:	Black & White
Photograph Date:	3/4/65
Date Range:	circa 1960s
Building Department #:	BD-33577
Description:	<p>Large Multi-Family Residential building.</p> <p>Several windows on the first, second, and third level have been boarded up.</p> <p>Several windows are broken.</p> <p>Unidentified City Assessor present in photograph.</p> <p>'Dangerous Condition' sign posted on front of building.</p>



Binder #, Photograph #:	Binder 2, Photograph 91
Address:	4519 S Prairie Chicago, IL
Housing Type:	Land Lot
Photograph Type:	35mm
Black & White, Color or Digital:	Black & White
Photograph Date:	undated
Date Range:	circa 1990s or 2000s
Building Department #:	N/A
Description:	Original home was demolished. Property is now a land lot.
Notes from James S Parker:	Vacant



Binder #, Photograph #:	Binder 2, Photograph 92
Address:	4839 S Prairie Chicago, IL
Housing Type:	House
Photograph Type:	8x10 Print
Black & White, Color or Digital:	Black & White
Photograph Date:	6/18/65
Date Range:	circa 1960s
Building Department #:	BD-36224
Description:	House with wooden siding. All the windows are missing. Possible smoke or fire damage. 'Dangerous Condition' sign posted on front of building.



Binder #, Photograph #:	Binder 2, Photograph 93
Address:	4839 S Prairie Chicago, IL
Housing Type:	Land Lot
Photograph Type:	35mm
Black & White, Color or Digital:	Black & White
Photograph Date:	undated
Date Range:	circa 1990s or 2000s
Building Department #:	N/A
Description:	Original home was demolished. Property is now a land lot.
Notes from James S Parker:	Vacant

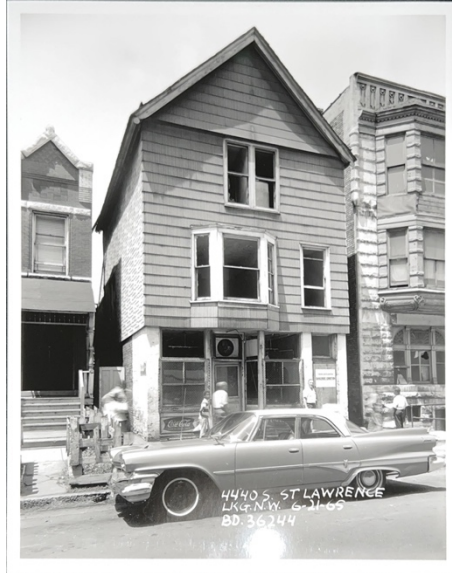

Binder #, Photograph #:	Binder 2, Photograph 94
Address:	4440 S St Lawrence Chicago, IL
Housing Type:	House
Photograph Type:	8x10 Print
Black & White, Color or Digital:	Black & White
Photograph Date:	6/21/65
Date Range:	circa 1960s
Building Department #:	BD-36244
Description:	<p>A frame home.</p> <p>Ground level may be being used as a store front.</p> <p>House appears to be in fair condition</p> <p>Unidentified City Assessor present in photograph.</p> <p>'Dangerous Condition' sign posted on front of building.</p>



Binder #, Photograph #:	Binder 2, Photograph 95
Address:	4943 St Lawrence Chicago, IL
Housing Type:	Land Lot
Photograph Type:	35mm
Black & White, Color or Digital:	Black & White
Photograph Date:	undated
Date Range:	circa 1990s or 2000s
Building Department #:	N/A
Description:	This property is a land Lot

BINDER 3



Binder #, Photograph #:	Binder 3, Photograph 1
Address:	3632 South Parkway Chicago, IL
Housing Type:	House
Photograph Type:	8x10 Print
Black & White, Color or Digital:	Black & White
Photograph Date:	4/26/65
Date Range:	circa 1960s
Building Department #:	BD-34933
Description:	<p>Appomattox Club</p> <p>Victorian Style building. While this building looks to be a residential style home it was the Appomattox Club.</p> <p>Building is in poor condition.</p> <p>Many windows are broken or boarded up.</p> <p>It looks like there is structural damage to different parts of the roof.</p> <p>Dark marks around some windows look like there could be smoke or fire damage.</p>
Notes from James S Parker:	<p>Appomattox Virginia Lee Surrenders to Grand. Club gone - 3 doors S of 3624 Ida B Wells home. Formerly, Richard B Harrison House.</p> <p>Bombed 2 times in 1919 + Harrison Moves. Harrison - Famous NY actor.</p> <p>You can only imagine the group that met here.</p>



Binder #, Photograph #:	Binder 3, Photograph 2
Address:	3632 South Parkway Chicago, IL
Housing Type:	N/A
Photograph Type:	35mm
Black & White, Color or Digital:	Black & White
Photograph Date:	undated
Date Range:	circa 2000-2002
Building Department #:	N/A
Description:	Ida B. Wells- Barnett Sign indicates this was the home of Wells.
Notes from James S Parker:	Dr Hall lived at 3638 S ML King South Park 1884-1930 L U Palmer 3656 S ML King Drive



Binder #, Photograph #:	Binder 3, Photograph 3
Address:	3632 South Parkway Chicago, IL
Housing Type:	Multi-Family Residential
Photograph Type:	35mm
Black & White, Color or Digital:	Black & White
Photograph Date:	undated
Date Range:	circa 2000-2002
Building Department #:	N/A
Description:	Original building was torn down. A new Multi-Family Residential unit was built
Notes from James S Parker:	[Richard B.] Harrison played the part of the Lord in the Green Pastures on Broadway + was later known as "DeLawd"



Binder #, Photograph #:	Binder 3, Photograph 4
Address:	3632 South Parkway Chicago, IL
Housing Type:	Multi-Family Residential
Photograph Type:	35mm
Black & White, Color or Digital:	Black & White
Photograph Date:	undated
Date Range:	circa 2000-2002
Building Department #:	N/A
Description:	Stone single family home. Building exterior appears to be in fair condition.
Notes from James S Parker:	3624 S Martin Luther King Jr Dr built 1899 -- Chicago Landmark October 2, 1995



Binder #, Photograph #:	Binder 3, Photograph 5
Address:	3920 South Park Way Chicago, IL
Housing Type:	Multi-Family Residential
Photograph Type:	8x10 Print
Black & White, Color or Digital:	Black & White
Photograph Date:	6/18/65
Date Range:	circa 1960s
Building Department #:	BD-36226
Description:	Large 3 level Multi-Family Residential building. Front windows are boarded up. Structure appears to be in in fair condition.



Binder #, Photograph #:	Binder 3, Photograph 6
Address:	3920 South Park Way Chicago, IL
Housing Type:	Land Lot
Photograph Type:	35mm
Black & White, Color or Digital:	Black & White
Photograph Date:	undated
Date Range:	circa 2000-2002
Building Department #:	N/A
Description:	Original building was demolished. This is now a vacant land lot.

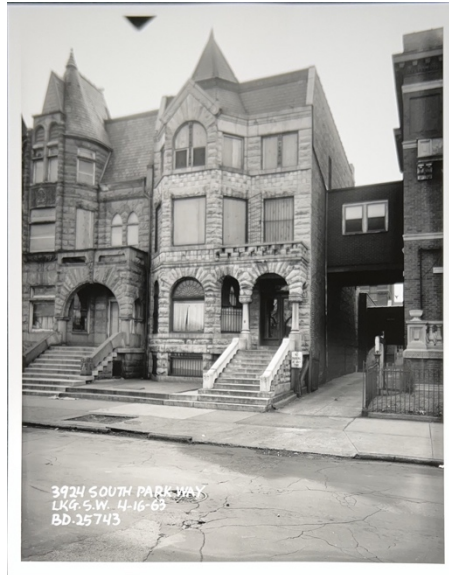

Binder #, Photograph #:	Binder 3, Photograph 7
Address:	3924 South Park Way Chicago, IL
Housing Type:	House
Photograph Type:	8x10 Print
Black & White, Color or Digital:	Black & White
Photograph Date:	4/16/63
Date Range:	circa 1960s
Building Department #:	BD-25743
Description:	<p>Victorian style stone house.</p> <p>All second and third level windows are boarded up.</p> <p>Building structure appears to be in fair condition.</p> <p>Unidentified City Assessor present in photograph.</p> <p>'Dangerous Condition' sign posted on front of building.</p>



Binder #, Photograph #:	Binder 3, Photograph 8
Address:	3936 South Park Way Chicago, IL
Housing Type:	House
Photograph Type:	8x10 Print
Black & White, Color or Digital:	Black & White
Photograph Date:	7/19/65
Date Range:	circa 1960s
Building Department #:	BD-36419
Description:	<p>Victorian style house.</p> <p>Home is in poor condition.</p> <p>Most of the windows are broken.</p> <p>The roof is collapsing.</p> <p>Home appears to have major structural damage.</p> <p>Possible fire at this property.</p> <p>'Dangerous Condition' sign posted on front of building.</p>

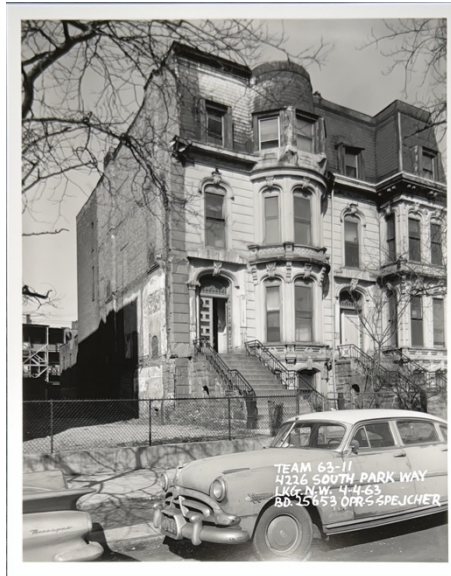

Binder #, Photograph #:	Binder 3, Photograph 9
Address:	4226 South Park Way Chicago, IL
Housing Type:	House
Photograph Type:	8x10 Print
Black & White, Color or Digital:	Black & White
Photograph Date:	4/4/63
Date Range:	circa 1960s
Building Department #:	BD-25653
Description:	Large Multi-Family Residential home. Home appears to be weathered but in overall fair condition. None of the windows are broken.

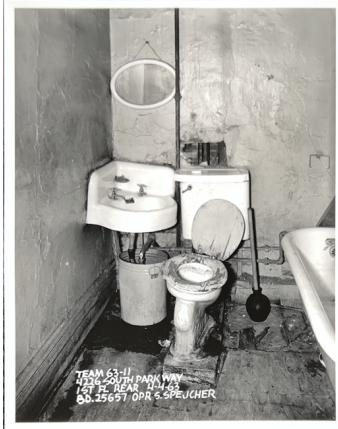

Binder #, Photograph #:	Binder 3, Photograph 10
Address:	4226 South Park Way Chicago, IL
Housing Type:	Interior Room view
Photograph Type:	8x10 Print
Black & White, Color or Digital:	Black & White
Photograph Date:	4/4/63
Date Range:	circa 1960s
Building Department #:	BD-25657
Description:	<p>Interior photograph of a bathroom inside the home.</p> <p>Shows a corner sink with bucket under the piping.</p> <p>Toilet is in poor condition – physically falling apart and dirty.</p> <p>Floors and walls are dirty.</p> <p>Partial view of a claw foot tub.</p> <p>Overall, the room is in poor condition.</p>



Binder #, Photograph #:	Binder 3, Photograph 11
Address:	4226 South Park Way Chicago, IL
Housing Type:	Land Lot
Photograph Type:	35mm
Black & White, Color or Digital:	Black & White
Photograph Date:	undated
Date Range:	circa 2000-2002
Building Department #:	N/A
Description:	Original building was demolished. This is now a vacant land lot.

Photo is missing

Binder #, Photograph #:	Binder 3, Photograph 12
Address:	N/A
Housing Type:	N/A
Photograph Type:	N/A
Black & White, Color or Digital:	N/A
Photograph Date:	N/A
Date Range:	N/A
Building Department #:	N/A
Description:	Missing photograph evident because a note from James S. Parker is on the empty sleeve.
Notes from James S Parker:	Jordan Building in 1923 3429 S State was office of Anderson + Terrell, the first African American real estate Co. 3457 S State was the Micheaux Film Corp 35th and State binga Bank NW Cor Dempsey Travis First office above State St. Theater



Binder #, Photograph #:	Binder 3, Photograph 13
Address:	3503 S State St Chicago, IL
Housing Type:	Commercial/Residential
Photograph Type:	8x10 Print
Black & White, Color or Digital:	Black & White
Photograph Date:	4/5/63
Date Range:	circa 1960s
Building Department #:	BD-25644
Description:	Commercial building with possible offices or apartments on upper levels. Bottom level is a barber shop. Upper-level windows are boarded up. 'Dangerous Condition' sign posted on front of building.



Binder #, Photograph #:	Binder 3, Photograph 14
Address:	3503 S State St Chicago, IL
Housing Type:	Commercial
Photograph Type:	8x10 Print
Black & White, Color or Digital:	Black & White
Photograph Date:	4/3/64
Date Range:	circa 1960s
Building Department #:	BD-27441
Description:	<p>One year after first photograph was taken and the building looks in worse repair.</p> <p>Lower-level windows are broken.</p> <p>Upper-level windows are no longer boarded up.</p> <p>Building appears to have possible fire damage.</p> <p>Unidentified city assessor putting up the "Dangerous Condition" sign on the second floor of the building -- hanging out of the window.</p>
Notes from James S Parker:	3503 S State from 4-5-63 + 1 year later 4-3-64



Binder #, Photograph #:	Binder 3, Photograph 15
Address:	3505-3513 S State St Chicago, IL
Housing Type:	Commercial
Photograph Type:	8x10 Print
Black & White, Color or Digital:	Black & White
Photograph Date:	4/5/63
Date Range:	circa 1960s
Building Department #:	BD-25646
Description:	States Theater building. Advertisement fliers are on the exterior of the building. Upper-Level appears to be offices. 'Dangerous Condition' sign posted on front of building.
Notes from James S Parker:	Business #40 #41 #42



Binder #, Photograph #:	Binder 3, Photograph 16
Address:	3505-3513 S State St Chicago, IL
Housing Type:	Land Lot
Photograph Type:	35mm
Black & White, Color or Digital:	Black & White
Photograph Date:	undated
Date Range:	circa 2000-2002
Building Department #:	N/A
Description:	Original building was demolished. This is now a vacant land lot.



Binder #, Photograph #:	Binder 3, Photograph 17
Address:	3641-3643 S State St Chicago, IL
Housing Type:	Hotel
Photograph Type:	8x10 Print
Black & White, Color or Digital:	Black & White
Photograph Date:	10/9/63
Date Range:	circa 1960s
Building Department #:	BD-31281
Description:	<p>Hotel Pullman.</p> <p>Hotel with 5 levels -- business on the ground level and rooms on upper levels.</p> <p>Some windows are broken but overall building appears to be in fair condition.</p> <p>Unidentified City Assessor present in photograph.</p> <p>'Dangerous Condition' sign posted on front of building.</p>
Notes from James S Parker:	<p>Hotel Pullman at 3641-43- S State.</p> <p>3636 S State in 1908 was J.T.H Woods Hardware Co. 1st and only black-owned hardware store. 3647 is box building.</p> <p>3621 S State was the Overton Hygienic Buldg. In 1925 Housed Overtons bank. New Building housing. Chicago Public Library</p>



Binder #, Photograph #:	Binder 3, Photograph 18
Address:	3641-3643 S State St Chicago, IL
Housing Type:	Commercial
Photograph Type:	35mm
Black & White, Color or Digital:	Black & White
Photograph Date:	undated
Date Range:	circa 2000-2002
Building Department #:	N/A
Description:	Original building was demolished. This is now new commercial building.



Binder #, Photograph #:	Binder 3, Photograph 19
Address:	3921-3957 S State St Chicago, IL
Housing Type:	Commercial
Photograph Type:	8x10 Print
Black & White, Color or Digital:	Black & White
Photograph Date:	4/17/64
Date Range:	circa 1960s
Building Department #:	BD-27505
Description:	Northeast view of commercial warehouse. Many windows are broken, and the building appears weathered.
Notes from James S Parker:	This is 3647. Address must have changed. Go back and shoot again



Binder #, Photograph #:	Binder 3, Photograph 20
Address:	3921-3957 S State St Chicago, IL
Housing Type:	Commercial
Photograph Type:	8x10 Print
Black & White, Color or Digital:	Black & White
Photograph Date:	4/17/64
Date Range:	circa 1960s
Building Department #:	BD-27507
Description:	Northeast view of commercial warehouse. Many windows are broken, and the building appears weathered.



Binder #, Photograph #:	Binder 3, Photograph 21
Address:	3921-3957 S State St Chicago, IL
Housing Type:	Commercial
Photograph Type:	35mm
Black & White, Color or Digital:	Black & White
Photograph Date:	undated
Date Range:	circa 2000-2002
Building Department #:	N/A
Description:	Original building was demolished. This is now new building. 3921 S State Street is now The Dawson Technical Institute.
Notes from James S Parker:	3921 S State Street is now The Dawson Technical Inst. Div. of Kennedy King College

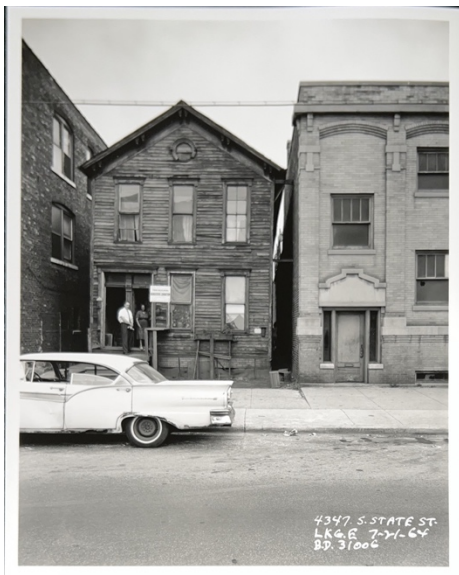

Binder #, Photograph #:	Binder 3, Photograph 22
Address:	4347 S State St Chicago, IL
Housing Type:	House
Photograph Type:	8x10 Print
Black & White, Color or Digital:	Black & White
Photograph Date:	7/21/64
Date Range:	circa 1960s
Building Department #:	BD-31006
Description:	Wooden house. Home appears to be in poor condition. City assessor is on the front porch with an unidentified woman. This home appears to be lived in despite the "Dangerous Condition" sign.



Binder #, Photograph #:	Binder 3, Photograph 23
Address:	4347 S State St Chicago, IL
Housing Type:	Church
Photograph Type:	35mm
Black & White, Color or Digital:	Black & White
Photograph Date:	undated
Date Range:	circa 2000-2002
Building Department #:	N/A
Description:	Original building was demolished. Now is United House of Prayer.
Notes from James S Parker:	4347 S State is now a church. United House of Prayer for All People



Binder #, Photograph #:	Binder 3, Photograph 24
Address:	4547 S State St Chicago, IL
Housing Type:	Commercial
Photograph Type:	8x10 Print
Black & White, Color or Digital:	Black & White
Photograph Date:	2/24/53
Date Range:	circa 1950s
Building Department #:	N/A
Description:	Commercial Building -- possibly a bank, church, or office. Very large building. All the windows in the building were broken. Two unidentified City Assessor present in photograph. 'Dangerous Condition' sign posted on front of building.
Notes from James S Parker:	Vacant Lot 2-24-53



Binder #, Photograph #:	Binder 3, Photograph 25
Address:	4547 S State St Chicago, IL
Housing Type:	Land Lot
Photograph Type:	35mm
Black & White, Color or Digital:	Black & White
Photograph Date:	undated
Date Range:	circa 2000-2002
Building Department #:	N/A
Description:	Original building was demolished. This is now a vacant land lot.



Binder #, Photograph #:	Binder 3, Photograph 26
Address:	4668 S State St Chicago, IL
Housing Type:	Multi-Family Residential
Photograph Type:	8x10 Print
Black & White, Color or Digital:	Black & White
Photograph Date:	12/13/63
Date Range:	circa 1960s
Building Department #:	BD-26951
Description:	Large 3 level Multi-Family Residential building. Building appears to be in very good condition.



Binder #, Photograph #:	Binder 3, Photograph 27
Address:	4668 S State St Chicago, IL
Housing Type:	Multi-Family Residential
Photograph Type:	35mm
Black & White, Color or Digital:	Black & White
Photograph Date:	undated
Date Range:	circa 2000-2002
Building Department #:	N/A
Description:	Building appears to be renovated.



Binder #, Photograph #:	Binder 3, Photograph 28
Address:	4656 S State St Chicago, IL
Housing Type:	Commercial
Photograph Type:	8x10 Print
Black & White, Color or Digital:	Black & White
Photograph Date:	12/13/63
Date Range:	circa 1960s
Building Department #:	BD-26945
Description:	<p>Commercial building with possible offices or apartments on upper levels.</p> <p>Bottom level is Duchell's Delica[] National Ice Cream and Temple of Devine Love with a sign in the window for a Youth Program.</p> <p>Dangerous Condition Sign and city assessor are standing in front of the door next to the Temple of Devine Love.</p>
Notes from James S Parker:	<p>GE Brown Bldg.</p> <p>4656 to 4668 S State is now Zenos Colman Public School.</p> <p>Note: Duchell's Deli, Temple of Divine Love, Bowles Music House, Lous Creole Kitchen.</p>



Binder #, Photograph #:	Binder 3, Photograph 29
Address:	4662-4666 S State St Chicago, IL
Housing Type:	Commercial
Photograph Type:	8x10 Print
Black & White, Color or Digital:	Black & White
Photograph Date:	12/13/63
Date Range:	circa 1960s
Building Department #:	BD-26947
Description:	Commercial building with possible offices or apartments on upper levels. Elliot's Clothing Store, Lou's Kitchen, Gospel Records, and Duchell's Deli. Dangerous Condition Sign and city assessor are Between Lou's Kitchen and the Gospel Records Shop.



Binder #, Photograph #:	Binder 3, Photograph 30
Address:	4837 S State Street Chicago, IL
Housing Type:	House
Photograph Type:	8x10 Print
Black & White, Color or Digital:	Black & White
Photograph Date:	10/30/64
Date Range:	circa 1960s
Building Department #:	BD-31425
Description:	Wooden house. Some windows are broken or boarded up. Unidentified City Assessor present in photograph. 'Dangerous Condition' sign posted on front of building.



Binder #, Photograph #:	Binder 3, Photograph 31
Address:	4819 S State St Chicago, IL
Housing Type:	Commercial
Photograph Type:	8x10 Print
Black & White, Color or Digital:	Black & White
Photograph Date:	1/21/63
Date Range:	circa 1960s
Building Department #:	BD-25078
Description:	Commercial building with possible offices or apartments on upper levels. Mary's Snack Shop is located on the lower level. Building is overall in good condition.
Notes from James S Parker:	4819-47-37 S State Mary's Snack Shop Becomes the Football Field for Jean Baptiste DuSable H.S.



Binder #, Photograph #:	Binder 3, Photograph 32
Address:	4819 S State St Chicago, IL
Housing Type:	Park
Photograph Type:	35mm
Black & White, Color or Digital:	Black & White
Photograph Date:	undated
Date Range:	circa 2000-2002
Building Department #:	N/A
Description:	Picture of football field for DuSable High School.



Binder #, Photograph #:	Binder 3, Photograph 33
Address:	4662 S State St Chicago, IL
Housing Type:	Commercial and Residential
Photograph Type:	8x10 Print
Black & White, Color or Digital:	Black & White
Photograph Date:	6/4/65
Date Range:	circa 1960s
Building Department #:	BD-35123
Description:	<p>Commercial building with apartments on upper levels.</p> <p>Bottom level is Bowles Music House.</p> <p>Upper level of building appears to have major damage to roof from possible fire.</p> <p>All the windows are broken, and roof is partially collapsed.</p>



Binder #, Photograph #:	Binder 3, Photograph 34
Address:	4847 S State St Chicago, IL
Housing Type:	House
Photograph Type:	8x10 Print
Black & White, Color or Digital:	Black & White
Photograph Date:	10/30/64
Date Range:	circa 1960s
Building Department #:	BD-31428
Description:	<p>House in very poor condition.</p> <p>Possible fire damage.</p> <p>Roof and upper-level show extensive fire damage.</p> <p>All the windows are missing.</p> <p>Unidentified City Assessor present in photograph.</p> <p>'Dangerous Condition' sign posted on front of building.</p>



Binder #, Photograph #:	Binder 3, Photograph 35
Address:	5042 S State St Chicago, IL
Housing Type:	House
Photograph Type:	8x10 Print
Black & White, Color or Digital:	Black & White
Photograph Date:	1/20/53
Date Range:	circa 1950s
Building Department #:	N/A
Description:	<p>House in very poor condition.</p> <p>Possible fire damage.</p> <p>Roof is almost fully collapsed and front of the structure on second level is half gone.</p> <p>All the windows are broken.</p> <p>Lower level is so compromised that the property is gated off.</p> <p>There are also construction horses in front to keep the pedestrians away from the building</p> <p>Unidentified City Assessor present in photograph.</p> <p>'Dangerous Condition' sign posted on front of building.</p>



Binder #, Photograph #:	Binder 3, Photograph 36
Address:	5042 S State St Chicago, IL
Housing Type:	Commercial
Photograph Type:	35mm
Black & White, Color or Digital:	Black & White
Photograph Date:	undated
Date Range:	circa 2000-2002
Building Department #:	N/A
Description:	Original building was demolished. Now is the Illinois Department of Public Health -- WIC center
Notes from James S Parker:	5042 S State is IL dept of Public Health WIC Food Center



Binder #, Photograph #:	Binder 3, Photograph 37
Address:	5301 S State St Chicago, IL
Housing Type:	Commercial
Photograph Type:	8x10 Print
Black & White, Color or Digital:	Black & White
Photograph Date:	9/20/63
Date Range:	circa 1960s
Building Department #:	BD-26419
Description:	<p>Bar or store front with apartments above.</p> <p>Lower level is gated.</p> <p>Upper level has windows open and some broken windows.</p> <p>Unidentified City Assessor present in photograph.</p> <p>'Dangerous Condition' sign posted on front of building.</p>
Notes from James S Parker:	5301 S State only photo selected S of 50 th St.



Binder #, Photograph #:	Binder 3, Photograph 38
Address:	4000 S Vincennes & 511 E 40th St Chicago, IL
Housing Type:	Multi-Family Residential
Photograph Type:	8x10 Print
Black & White, Color or Digital:	Black & White
Photograph Date:	9/9/64
Date Range:	circa 1960s
Building Department #:	BD-31182
Description:	<p>Victorian Style building</p> <p>Side view shows that this building was likely separated into a Multi-Family Residential apartment building.</p> <p>Nearly all the windows are broken.</p> <p>The staircases appear in poor condition.</p>

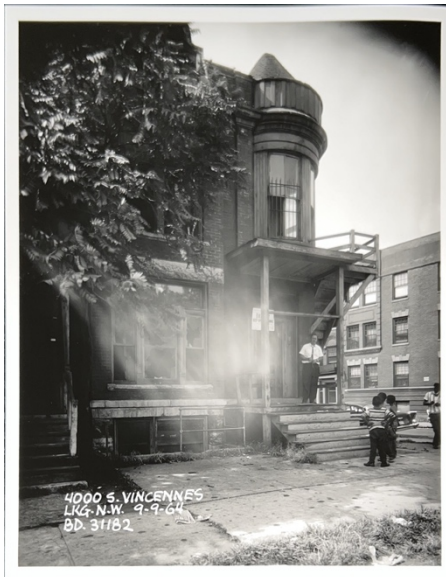

Binder #, Photograph #:	Binder 3, Photograph 39
Address:	4000 S Vincennes Chicago, IL
Housing Type:	Multi-Family Residential
Photograph Type:	8x10 Print
Black & White, Color or Digital:	Black & White
Photograph Date:	9/9/64
Date Range:	circa 1960s
Building Department #:	BD-31183
Description:	<p>Large 3 level Multi-Family Residential building.</p> <p>Front windows are boarded up.</p> <p>Several children are at the bottom of the stairs.</p> <p>Unidentified City Assessor present in photograph.</p> <p>'Dangerous Condition' sign posted on front of building.</p>



Binder #, Photograph #:	Binder 3, Photograph 40
Address:	4000 S Vincennes Chicago, IL
Housing Type:	Multi-Family Residential
Photograph Type:	35mm
Black & White, Color or Digital:	Black & White
Photograph Date:	undated
Date Range:	circa 2000-2002
Building Department #:	N/A
Description:	Original building was torn down. A new Multi-Family Residential unit was built.



Binder #, Photograph #:	Binder 3, Photograph 41
Address:	4226 S Vincennes Chicago, IL
Housing Type:	House
Photograph Type:	8x10 Print
Black & White, Color or Digital:	Black & White
Photograph Date:	2/8/65
Date Range:	circa 1960s
Building Department #:	BD-33452
Description:	<p>Large House.</p> <p>All the windows are broken.</p> <p>Upper-level window is boarded up with a door.</p> <p>House appears to be in poor condition.</p> <p>Unidentified City Assessor present in photograph.</p> <p>'Dangerous Condition' sign posted on front of building.</p>



Binder #, Photograph #:	Binder 3, Photograph 42
Address:	4226 S Vincennes Chicago, IL
Housing Type:	House
Photograph Type:	35mm
Black & White, Color or Digital:	Black & White
Photograph Date:	undated
Date Range:	circa 2000-2002
Building Department #:	N/A
Description:	Original building was demolished. New house was built on existing lot.

Photo
missing

Binder #, Photograph #:	Binder 3, Photograph 43
Address:	N/A
Housing Type:	N/A
Photograph Type:	N/A
Black & White, Color or Digital:	N/A
Photograph Date:	N/A
Date Range:	N/A
Building Department #:	N/A
Description:	Blank sleeve – missing photograph evident by note from James S. Parker.
Notes from James S Parker:	Now a high rise Housing

Photo
missing

Binder #, Photograph #:	Binder 3, Photograph 44
Address:	N/A
Housing Type:	N/A
Photograph Type:	N/A
Black & White, Color or Digital:	N/A
Photograph Date:	N/A
Date Range:	N/A
Building Department #:	N/A
Description:	Blank sleeve – missing photograph evident by note from James S. Parker.
Notes from James S Parker:	Lot + New Home



Binder #, Photograph #:	Binder 3, Photograph 45
Address:	1730-1736 S Wabash Chicago, IL
Housing Type:	Commercial
Photograph Type:	8x10 Print
Black & White, Color or Digital:	Black & White
Photograph Date:	4/23/65
Date Range:	circa 1960s
Building Department #:	BD-34906
Description:	<p>Large commercial building with shop fronts on lower level and possible offices or apartments above. Building is 3 levels.</p> <p>Lower level is Sunny Liquors, Money Orders, and Topper's Eat Shop.</p> <p>'Dangerous Condition' sign posted on front of building.</p>
Notes from James S Parker:	<p>Sunny's Liquors + Toppers eat shop becomes St. Agnes Health Care parking.</p> <p>In the Level</p> <p>Also see 17th + Wabash</p>



Binder #, Photograph #:	Binder 3, Photograph 46
Address:	3519 S Wabash Chicago, IL
Housing Type:	Commercial
Photograph Type:	35mm
Black & White, Color or Digital:	Black & White
Photograph Date:	undated
Date Range:	circa 2000-2002
Building Department #:	N/A
Description:	Large commercial building.



Binder #, Photograph #:	Binder 3, Photograph 47
Address:	36 Place and Wabash Chicago, IL
Housing Type:	Park
Photograph Type:	8x10 Print
Black & White, Color or Digital:	Black & White
Photograph Date:	7/29/52
Date Range:	circa 1950s
Building Department #:	N/A
Description:	Park or vacant lot. Apartment complexes are located behind the open lot. Shot at a Northeast View.



Binder #, Photograph #:	Binder 3, Photograph 48
Address:	36 Place and Wabash Chicago, IL
Housing Type:	Park
Photograph Type:	8x10 Print
Black & White, Color or Digital:	Black & White
Photograph Date:	7/29/52
Date Range:	circa 1950s
Building Department #:	N/A
Description:	<p>Park or vacant lot.</p> <p>Possible sandbox located in the frame left.</p> <p>Unidentified child sitting on the ground near the sandbox.</p> <p>Shot at a Southwest view.</p>



Binder #, Photograph #:	Binder 3, Photograph 49
Address:	36 Place and Wabash Chicago, IL
Housing Type:	Commercial
Photograph Type:	35mm
Black & White, Color or Digital:	Black & White
Photograph Date:	undated
Date Range:	circa 2000-2002
Building Department #:	N/A
Description:	Original lot was developed into a commercial office building. The office building is 7 stories.



Binder #, Photograph #:	Binder 3, Photograph 50
Address:	3660 S Wabash Chicago, IL
Housing Type:	Multi-Family Residential
Photograph Type:	8x10 Print
Black & White, Color or Digital:	Black & White
Photograph Date:	9/8/64
Date Range:	circa 1960s
Building Department #:	BD-31175
Description:	<p>Two flat apartment building.</p> <p>All the windows are missing from upper level.</p> <p>Lower-level windows are boarded up.</p> <p>Unidentified man standing on the bottom step of the house next door.</p> <p>Unidentified City Assessor present in photograph.</p> <p>'Dangerous Condition' sign posted on front of building.</p>



Binder #, Photograph #:	Binder 3, Photograph 51
Address:	3660 S Wabash Chicago, IL
Housing Type:	School
Photograph Type:	35mm
Black & White, Color or Digital:	Black & White
Photograph Date:	undated
Date Range:	circa 2000-2002
Building Department #:	N/A
Description:	Original building was demolished. This is now B W Raymond Elementary School.
Notes from James S Parker:	3660 S Wabash is now BW Raymond Elementary School. Old school was at 3663 where Eugene Williams graduated from. In 1919, His death sparked the riots of 1919.

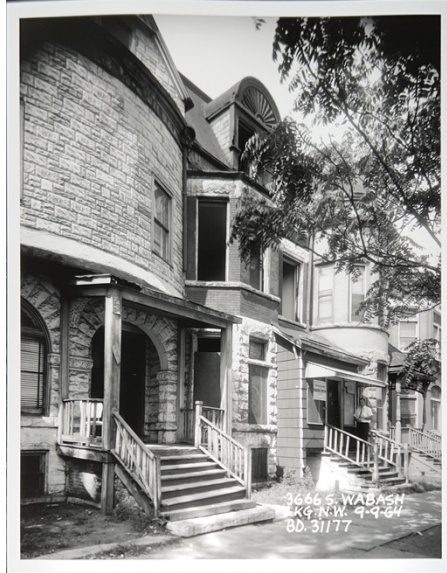

Binder #, Photograph #:	Binder 3, Photograph 52
Address:	3666 S Wabash Chicago, IL
Housing Type:	House
Photograph Type:	8x10 Print
Black & White, Color or Digital:	Black & White
Photograph Date:	9/9/64
Date Range:	circa 1960s
Building Department #:	BD-31177
Description:	<p>Large stone and brick house.</p> <p>Building appears to be in fair condition.</p> <p>Unidentified City Assessor present in photograph.</p> <p>'Dangerous Condition' sign posted on front of building.</p>



Binder #, Photograph #:	Binder 3, Photograph 53
Address:	3801-3803 S Wabash Chicago, IL
Housing Type:	Church
Photograph Type:	8x10 Print
Black & White, Color or Digital:	Black & White
Photograph Date:	6/21/65
Date Range:	circa 1960s
Building Department #:	BD-36242
Description:	<p>Stone church.</p> <p>Building is in very poor condition.</p> <p>Appears to have possible fire damage.</p> <p>Major damage to roof and structure.</p> <p>Unidentified City Assessor present in photograph.</p> <p>'Dangerous Condition' sign posted on front of building.</p>



Binder #, Photograph #:	Binder 3, Photograph 54
Address:	3801-3803 S Wabash Chicago, IL
Housing Type:	Church
Photograph Type:	35mm
Black & White, Color or Digital:	Black & White
Photograph Date:	undated
Date Range:	circa 2000-2002
Building Department #:	N/A
Description:	Original building was demolished. Now is the St Thomas Episcopal Church.
Notes from James S Parker:	3801 S Wabash St. Thomas Episcopal Church Rebuilt.



Binder #, Photograph #:	Binder 3, Photograph 55
Address:	3809 S Wabash Chicago, IL
Housing Type:	Multi-Family Residential
Photograph Type:	8x10 Print
Black & White, Color or Digital:	Black & White
Photograph Date:	10/25/63
Date Range:	circa 1960s
Building Department #:	BD-26616
Description:	<p>Stone 3 flat building.</p> <p>Many of the upper-level windows are broken.</p> <p>Lower-level windows are boarded up.</p> <p>Structure appears to be in fair condition.</p> <p>Unidentified City Assessor present in photograph.</p> <p>'Dangerous Condition' sign posted on front of building.</p>



Binder #, Photograph #:	Binder 3, Photograph 56
Address:	3809 S Wabash Chicago, IL
Housing Type:	Land Lot
Photograph Type:	35mm
Black & White, Color or Digital:	Black & White
Photograph Date:	undated
Date Range:	circa 2000-2002
Building Department #:	N/A
Description:	Original building was demolished. This is now a vacant land lot.
Notes from James S Parker:	House extracted Neighbors remain



Binder #, Photograph #:	Binder 3, Photograph 57
Address:	4032 S Wabash Chicago, IL
Housing Type:	Multi-Family Residential
Photograph Type:	8x10 Print
Black & White, Color or Digital:	Black & White
Photograph Date:	2/14/64
Date Range:	circa 1960s
Building Department #:	BD-27202
Description:	<p>3 Flat Multi-Family Residential building.</p> <p>It appears that all the windows have been boarded up on every level.</p> <p>Structure appears to be in a fair condition.</p> <p>Unidentified City Assessor present in photograph.</p> <p>'Dangerous Condition' sign posted on front of building.</p>



Binder #, Photograph #:	Binder 3, Photograph 58
Address:	4032 S Wabash Chicago, IL
Housing Type:	Land Lot
Photograph Type:	35mm
Black & White, Color or Digital:	Black & White
Photograph Date:	undated
Date Range:	circa 2000-2002
Building Department #:	N/A
Description:	Original building was demolished. This is now a vacant land lot.
Notes from James S Parker:	Vacant Lot

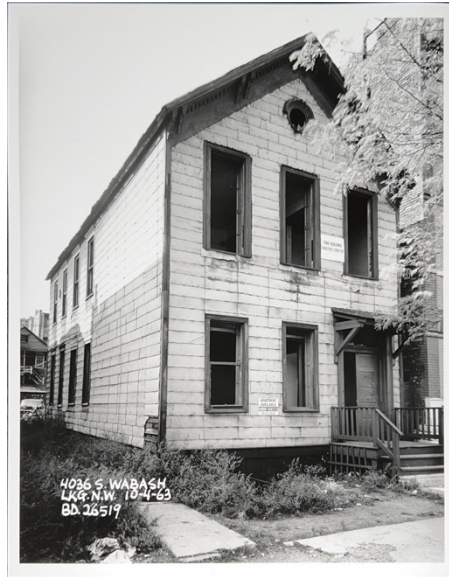

Binder #, Photograph #:	Binder 3, Photograph 59
Address:	4036 S Wabash Chicago, IL
Housing Type:	House
Photograph Type:	8x10 Print
Black & White, Color or Digital:	Black & White
Photograph Date:	10/4/63
Date Range:	circa 1960s
Building Department #:	BD-26519
Description:	<p>A frame house with wooden siding.</p> <p>All of the front windows are broken.</p> <p>House appears to be weathered.</p> <p>Sign on front of the house says "APARTMENT AVAILABLE"</p> <p>'Dangerous Condition' sign posted on front of building.</p>



Binder #, Photograph #:	Binder 3, Photograph 60
Address:	4105 S Wabash Chicago, IL
Housing Type:	House
Photograph Type:	8x10 Print
Black & White, Color or Digital:	Black & White
Photograph Date:	6/30/52
Date Range:	circa 1950s
Building Department #:	N/A
Description:	<p>Two level wooden house.</p> <p>All windows are broken.</p> <p>House appears to have foundational problems and looks to be settling towards the rear of the building.</p> <p>City has placed barricades to block pedestrians from getting too close to the house.</p>



Binder #, Photograph #:	Binder 3, Photograph 61
Address:	4105 S Wabash Chicago, IL
Housing Type:	Parking Lot
Photograph Type:	35mm
Black & White, Color or Digital:	Black & White
Photograph Date:	undated
Date Range:	circa 2000-2002
Building Department #:	N/A
Description:	Original building was demolished. This is now a parking lot.
Notes from James S Parker:	Parking same bldg. next door.



Binder #, Photograph #:	Binder 3, Photograph 62
Address:	4554 S Wabash Chicago, IL
Housing Type:	House
Photograph Type:	8x10 Print
Black & White, Color or Digital:	Black & White
Photograph Date:	9/9/64
Date Range:	circa 1960s
Building Department #:	BD-31179
Description:	<p>A-Frame house with wooden siding.</p> <p>House has a long staircase going up front to first level. Stairs appear to be weathered and in poor condition.</p> <p>Unidentified City Assessor present in photograph.</p> <p>'Dangerous Condition' sign posted on front of building.</p>
Notes from James S Parker:	<p>4554 is now Chaney Ford Community Center.</p> <p>St Paul Church of God in Christ. Henry B Clark House was located here for 25 years.</p> <p>In 1977 the Clarke House was moved.</p>



Binder #, Photograph #:	Binder 3, Photograph 63
Address:	4554 S Wabash Chicago, IL
Housing Type:	Commercial
Photograph Type:	35mm
Black & White, Color or Digital:	Black & White
Photograph Date:	undated
Date Range:	circa 2000-2002
Building Department #:	N/A
Description:	Original building was demolished. Now is the Chaney Ford Community Center.



Binder #, Photograph #:	Binder 3, Photograph 64
Address:	4850 S Woodlawn Chicago, IL
Housing Type:	House
Photograph Type:	8x10 Print
Black & White, Color or Digital:	Black & White
Photograph Date:	9/14/64
Date Range:	circa 1960s
Building Department #:	BD-31199
Description:	<p>Old Mansion.</p> <p>House is overgrown with ivy.</p> <p>All the windows are boarded up.</p> <p>Exterior appears to be in fair condition.</p>



Binder #, Photograph #:	Binder 3, Photograph 65
Address:	4850 S Woodlawn Chicago, IL
Housing Type:	House
Photograph Type:	35mm
Black & White, Color or Digital:	Black & White
Photograph Date:	undated
Date Range:	circa 2000-2002
Building Department #:	N/A
Description:	Old mansion was demolished. A new mansion was built to replace it.

BINDER 4



Binder #, Photograph #:	Binder 4, Photograph 1
Address:	18-28 E 18th Street Chicago, IL
Housing Type:	Residential & Commercial Building
Photograph Type:	8x10 Print
Black & White, Color or Digital:	Black & White
Photograph Date:	1/23/63
Date Range:	circa 1960s
Building Department #:	BD-25120
Description:	<p>Large building a block long.</p> <p>Business storefronts are located on the ground level. Two liquor stores are located on either side of a Currency Exchange.</p> <p>Upper level appears to be residential apartments.</p>



Binder #, Photograph #:	Binder 4, Photograph 2
Address:	18-28 E 18th Street Chicago, IL
Housing Type:	Train Platform
Photograph Type:	35mm
Black & White, Color or Digital:	Black & White
Photograph Date:	undated
Date Range:	circa 2000-2002
Building Department #:	N/A
Description:	Original building was demolished. This area is now a viaduct for the red line train.
Notes from James S Parker:	Sunny's Liquor's a [] on 18th St replaced by the elevated in the level. See S State



Binder #, Photograph #:	Binder 4, Photograph 3
Address:	23-25 E 23rd Street Chicago, IL
Housing Type:	Residential Building
Photograph Type:	8x10 Print
Black & White, Color or Digital:	Black & White
Photograph Date:	4/23/63
Date Range:	circa 1960s
Building Department #:	BD-25752
Description:	<p>4 level residential building with unique architecture.</p> <p>Building is made of brick and stone.</p> <p>Many windows are broken or missing. Overall, exterior condition appears neglected.</p> <p>"Dangerous Condition" Sign in photograph of building.</p> <p>Unidentified City Assessor is in the Photograph.</p>
Notes from James S Parker:	<p>23-25 E 23rd St in the Levee Building. Note architecture and doorway.</p> <p>Now Lot.</p>



Binder #, Photograph #:	Binder 4, Photograph 4
Address:	23-25 E 23rd Street Chicago, IL
Housing Type:	Land Lot
Photograph Type:	35mm
Black & White, Color or Digital:	Black & White
Photograph Date:	undated
Date Range:	circa 2000-2002
Building Department #:	N/A
Description:	Original building was demolished. This is now an overgrown vacant land lot.



Binder #, Photograph #:	Binder 4, Photograph 5
Address:	217 E 31st Street Chicago, IL
Housing Type:	Residential & Commercial Building
Photograph Type:	8x10 Print
Black & White, Color or Digital:	Black & White
Photograph Date:	5/1/52
Date Range:	circa 1950s
Building Department #:	N/A
Description:	<p>Large multi-story building.</p> <p>Overall exterior condition appears fair, and the building looks to be lived in.</p> <p>Building has a bar located on the ground level, and a dentist, and eye doctor.</p> <p>There are many unidentified people walking on the street in front of the building.</p>



Binder #, Photograph #:	Binder 4, Photograph 6
Address:	217 E 31st Street Chicago, IL
Housing Type:	Residential & Commercial Building
Photograph Type:	8x10 Print
Black & White, Color or Digital:	Black & White
Photograph Date:	5/1/52
Date Range:	circa 1950s
Building Department #:	N/A
Description:	Close up from previous view of the Mort & Art Tavern and eye doctor office. "Dangerous Condition" Sign in photograph of building. Two unidentified City Assessor is in the photograph.



Binder #, Photograph #:	Binder 4, Photograph 7
Address:	217 E 31st Street Chicago, IL
Housing Type:	Land Lot
Photograph Type:	35mm
Black & White, Color or Digital:	Black & White
Photograph Date:	undated
Date Range:	circa 2000-2002
Building Department #:	N/A
Description:	Original building was demolished. This is now a vacant land lot.
Notes from James S Parker:	1952 217 E. 31st Mort & Art Tavern, Dr. Sachs Eye Service, Dr. L.A. Jones Dentist. Soon to be new housing.



Binder #, Photograph #:	Binder 4, Photograph 8
Address:	209 E 32nd Street Chicago, IL
Housing Type:	Residential Building
Photograph Type:	8x10 Print
Black & White, Color or Digital:	Black & White
Photograph Date:	9/8/64
Date Range:	circa 1960s
Building Department #:	BD-31164
Description:	Two flat Multi-Family Residential unit. All the windows are broken. The front porch is missing several lower steps. "Dangerous Condition" Sign in photograph of building. An unidentified City Assessor is in the photograph.



Binder #, Photograph #:	Binder 4, Photograph 9
Address:	209 E 32nd Street Chicago, IL
Housing Type:	Land Lot
Photograph Type:	35mm
Black & White, Color or Digital:	Black & White
Photograph Date:	undated
Date Range:	circa 2000-2002
Building Department #:	N/A
Description:	Original building was demolished. This is the front lawn that is "Property of Illinois College of Ophthalmology"



Binder #, Photograph #:	Binder 4, Photograph 10
Address:	211 E 32nd Street Chicago, IL
Housing Type:	Residential Building
Photograph Type:	8x10 Print
Black & White, Color or Digital:	Black & White
Photograph Date:	9/8/64
Date Range:	circa 1960s
Building Department #:	BD-31162
Description:	<p>Two flat Multi-Family Residential unit.</p> <p>Many of the windows are broken.</p> <p>Garden level appears to have a small addition.</p> <p>Five small unidentified children walking in front of the building.</p> <p>"Dangerous Condition" Sign in photograph of building.</p> <p>An unidentified City Assessor is in the photograph.</p>



Binder #, Photograph #:	Binder 4, Photograph 11
Address:	501-503 E 34th Place Chicago, IL
Housing Type:	Land Lot
Photograph Type:	8x10 Print
Black & White, Color or Digital:	Black & White
Photograph Date:	5/1/42
Date Range:	circa 1940s
Building Department #:	#696
Description:	This is a vacant lot where a building was recently demolished. City inspector Jim Martin is in the photograph.
Notes from James S Parker:	1942 Vacant Lot at 501 E 34th Place Becomes Lake Meadows



Binder #, Photograph #:	Binder 4, Photograph 12
Address:	501-503 E 34th Place Chicago, IL
Housing Type:	Residential Building
Photograph Type:	35mm
Black & White, Color or Digital:	Black & White
Photograph Date:	undated
Date Range:	circa 2000-2002
Building Department #:	N/A
Description:	The vacant lot was developed into new housing called "Lake Meadows."

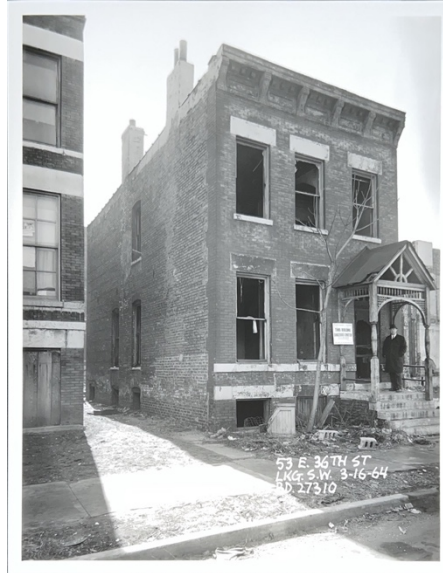

Binder #, Photograph #:	Binder 4, Photograph 13
Address:	53 E 36th Street Chicago, IL
Housing Type:	Residential Building
Photograph Type:	8x10 Print
Black & White, Color or Digital:	Black & White
Photograph Date:	3/16/64
Date Range:	circa 1960s
Building Department #:	BD-27310
Description:	<p>Two flat Multi-Family Residential unit.</p> <p>All the windows are broken.</p> <p>Building is in overall poor condition.</p> <p>"Dangerous Condition" Sign in photograph of building.</p> <p>An unidentified City Assessor is in the photograph.</p>



Binder #, Photograph #:	Binder 4, Photograph 14
Address:	53 E 36th Street Chicago, IL
Housing Type:	Residential Building
Photograph Type:	8x10 Print
Black & White, Color or Digital:	Black & White
Photograph Date:	8/3/64
Date Range:	circa 1960s
Building Department #:	BD-31032
Description:	<p>This photograph is taken five months later than the previous photograph.</p> <p>Two flat Multi-Family Residential unit.</p> <p>The building is now in the process of being demolished.</p> <p>Exterior bricks and part of the interior have been removed.</p>



Binder #, Photograph #:	Binder 4, Photograph 15
Address:	53 E 36th Street Chicago, IL
Housing Type:	Residential Building
Photograph Type:	35mm
Black & White, Color or Digital:	Black & White
Photograph Date:	undated
Date Range:	circa 2000-2002
Building Department #:	N/A
Description:	Original building was demolished. This is now a new Multi-Family Residential building.



Binder #, Photograph #:	Binder 4, Photograph 16
Address:	117 E 36th Place Chicago, IL
Housing Type:	Residential Building
Photograph Type:	8x10 Print
Black & White, Color or Digital:	Black & White
Photograph Date:	6/21/63
Date Range:	circa 1960s
Building Department #:	BD-26043
Description:	<p>Multi-Family Residential building.</p> <p>Some of the windows are broken.</p> <p>Possible fire on half of the building.</p> <p>"Dangerous Condition" Sign in photograph of building.</p> <p>An unidentified City Assessor is in the photograph.</p>



Binder #, Photograph #:	Binder 4, Photograph 17
Address:	117 E 36th Place Chicago, IL
Housing Type:	Residential Building
Photograph Type:	35mm
Black & White, Color or Digital:	Black & White
Photograph Date:	undated
Date Range:	circa 2000-2002
Building Department #:	N/A
Description:	Original building was demolished. This is now a new Multi-Family Residential building.



Binder #, Photograph #:	Binder 4, Photograph 18
Address:	117 E 36th Place Chicago, IL
Housing Type:	Residential Building
Photograph Type:	35mm
Black & White, Color or Digital:	Black & White
Photograph Date:	undated
Date Range:	circa 2000-2002
Building Department #:	N/A
Description:	View of side of new housing building and parking lot.



Binder #, Photograph #:	Binder 4, Photograph 19
Address:	36-38 E 37th Street Chicago, IL
Housing Type:	Residential Building
Photograph Type:	35mm
Black & White, Color or Digital:	Black & White
Photograph Date:	undated
Date Range:	circa 2000-2002
Building Department #:	N/A
Description:	Large multi-story building.

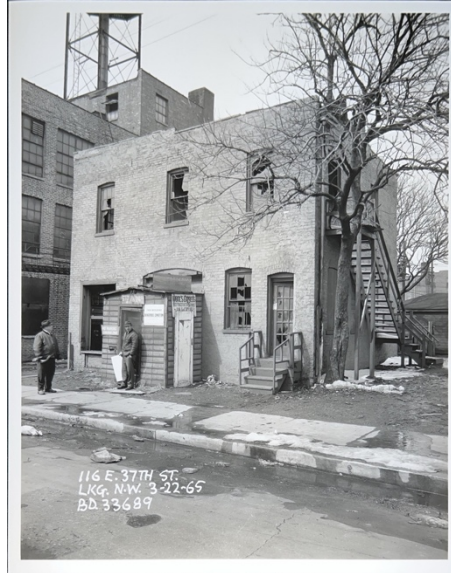

Binder #, Photograph #:	Binder 4, Photograph 20
Address:	116 E 37th Street Chicago, IL
Housing Type:	Commercial Building
Photograph Type:	8x10 Print
Black & White, Color or Digital:	Black & White
Photograph Date:	3/22/65
Date Range:	circa 1960s
Building Department #:	BD-33689
Description:	White's Express Refrigeration Service business front. The building is missing several broken or missing windows. "Dangerous Condition" Sign in photograph of building. An unidentified City Assessor is in the photograph.
Notes from James S Parker:	116 E 37th St. Whites Express Refrigeration Service. Only the tree remains. Possible title for book.

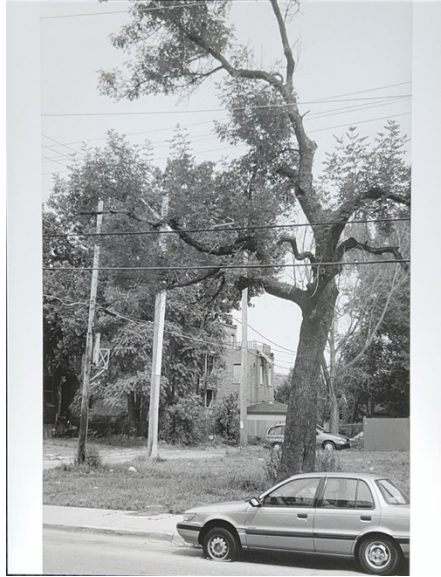

Binder #, Photograph #:	Binder 4, Photograph 21
Address:	116 E 37th Street Chicago, IL
Housing Type:	Land Lot
Photograph Type:	35mm
Black & White, Color or Digital:	Black & White
Photograph Date:	undated
Date Range:	circa 2000-2002
Building Department #:	N/A
Description:	Original building was demolished. This is now a vacant land lot. The tree is still standing.



Binder #, Photograph #:	Binder 4, Photograph 22
Address:	536-538 E 37th Street Chicago, IL
Housing Type:	Residential Building
Photograph Type:	8x10 Print
Black & White, Color or Digital:	Black & White
Photograph Date:	2/13/42
Date Range:	circa 1940s
Building Department #:	#669
Description:	<p>City of Chicago - Department of Buildings 536-538 East 37th St. View showing front.</p> <p>Building is condemned. Interior is fully destroyed -- possible fire.</p> <p>"Dangerous Keep Out" Sign in photograph of building.</p> <p>City Inspector James Martin and John Gavin with Officer Finn Star are in the photograph.</p>
Notes from James S Parker:	<p>1942 View of 536-38 E. 37th St.</p> <p>Mabel's Beauty Shot on Left</p> <p>Vacant Area</p>



Binder #, Photograph #:	Binder 4, Photograph 23
Address:	206 E. Pershing Chicago, IL
Housing Type:	Residential & Commercial Building
Photograph Type:	8x10 Print
Black & White, Color or Digital:	Black & White
Photograph Date:	8/12/63
Date Range:	circa 1960s
Building Department #:	BD-26210
Description:	<p>Building with storefront on lower level and possible residential apartments above.</p> <p>All the windows on the upper level are missing.</p> <p>The shop front windows on lower level are missing and boarded up with old doors.</p> <p>Unidentified man on the street reading the sign posted on the building.</p> <p>"Dangerous Condition" Sign in photograph of building.</p> <p>An unidentified City Assessor is in the photograph.</p>



Binder #, Photograph #:	Binder 4, Photograph 24
Address:	206 E. Pershing Chicago, IL
Housing Type:	Land Lot
Photograph Type:	35mm
Black & White, Color or Digital:	Black & White
Photograph Date:	undated
Date Range:	circa 1960s
Building Department #:	N/A
Description:	Original building was demolished. This is now a vacant land lot.
Notes from James S Parker:	206 E. Pershing Thanks Barber Shop on Left. Vacant Land Adjacent to Apostolic Faith Church. See 3847 S Indiana.



Binder #, Photograph #:	Binder 4, Photograph 25
Address:	813-815 E. Pershing Chicago, IL
Housing Type:	Residential & Commercial Building
Photograph Type:	8x10 Print
Black & White, Color or Digital:	Black & White
Photograph Date:	12/2/63
Date Range:	circa 1960s
Building Department #:	BD-26866
Description:	<p>Five story building with shop fronts on the lower level and possible Residential or offices located on upper levels.</p> <p>All of the windows are broken or missing.</p> <p>Ground level windows are boarded up.</p> <p>"Dangerous Condition" Sign in photograph of building.</p> <p>An unidentified City Assessor is in the photograph.</p>
Notes from James S Parker:	Jules Grocery & Market at 809. 813-15-19+21 is now Mandrake Park.



Binder #, Photograph #:	Binder 4, Photograph 26
Address:	813-815 E. Pershing Chicago, IL
Housing Type:	Park
Photograph Type:	35mm
Black & White, Color or Digital:	Black & White
Photograph Date:	undated
Date Range:	circa 2000-2002
Building Department #:	N/A
Description:	Original building was demolished. This is now Mandrake Park.



Binder #, Photograph #:	Binder 4, Photograph 27
Address:	819-821 E. Pershing Chicago, IL
Housing Type:	Residential & Commercial Building
Photograph Type:	8x10 Print
Black & White, Color or Digital:	Black & White
Photograph Date:	12/2/63
Date Range:	circa 1960s
Building Department #:	BD-26867
Description:	<p>Five story building with shop fronts on the lower level and possible Residential or offices located on upper levels.</p> <p>All of the windows are broken or missing.</p> <p>Ground level business called "New Look Shrimp House" and "Spot-Lite Food Mart" are boarded up with plywood.</p> <p>"Dangerous Condition" Sign in photograph of building.</p> <p>An unidentified City Assessor is in the photograph.</p> <p>There is no after photograph -- see Binder 4, Photograph 26</p>
Notes from James S Parker:	<p>Adams Brothers New Look Shrimp House + 5 pot-lite Food Mart</p> <p>Now Mandrake Park</p> <p>This building could be one of the famous old Hotels near Orkland Square Theater.</p>



Binder #, Photograph #:	Binder 4, Photograph 28
Address:	820-822 E Pershing Chicago, IL
Housing Type:	Residential & Commercial Building
Photograph Type:	8x10 Print
Black & White, Color or Digital:	Black & White
Photograph Date:	9/11/63
Date Range:	circa 1960s
Building Department #:	BD-26325
Description:	<p>Building called the Dye House with storefront on lower level and possible residential apartments above.</p> <p>Most of the windows on the upper level are missing or broken</p> <p>The front windows on first level are broken and there is a spray paint message on the door saying, "No Stand in Door."</p> <p>Unidentified man sitting on the ledge in front of the building.</p> <p>""Dangerous Condition"" Sign in photograph of building.</p> <p>An unidentified City Assessor is in the photograph."</p>



Binder #, Photograph #:	Binder 4, Photograph 29
Address:	820-822 E Pershing Chicago, IL
Housing Type:	Residential Building
Photograph Type:	35mm
Black & White, Color or Digital:	Black & White
Photograph Date:	undated
Date Range:	circa 2000-2002
Building Department #:	N/A
Description:	Original building was demolished. This is now a new Multi-Family Residential apartment building.
Notes from James S Parker:	The Dye House. 820 E Pershing is now The Madden Park Homes.



Binder #, Photograph #:	Binder 4, Photograph 30
Address:	509 E 40th Street Chicago, IL
Housing Type:	Multi-Family Residential Building
Photograph Type:	8x10 Print
Black & White, Color or Digital:	Black & White
Photograph Date:	1/15/63
Date Range:	circa 1960s
Building Department #:	BD-25062
Description:	<p>Multi-Family Residential building.</p> <p>Most windows are broken or missing.</p> <p>"Dangerous Condition" Sign in photograph of building.</p> <p>An unidentified City Assessor is in the photograph.</p>



Binder #, Photograph #:	Binder 4, Photograph 31
Address:	509 E 40th Street Chicago, IL
Housing Type:	Multi-Family Residential Building
Photograph Type:	8x10 Print
Black & White, Color or Digital:	Black & White
Photograph Date:	10/30/64
Date Range:	circa 1960s
Building Department #:	BD-31422
Description:	<p>Photograph of the same property taken a year and 10 months later.</p> <p>All the windows have been fully removed.</p> <p>The overall condition has not improved.</p>



Binder #, Photograph #:	Binder 4, Photograph 32
Address:	509 E 40th Street Chicago, IL
Housing Type:	Land Lot
Photograph Type:	35mm
Black & White, Color or Digital:	Black & White
Photograph Date:	undated
Date Range:	circa 2000-2002
Building Department #:	N/A
Description:	Original building was demolished. This is now a vacant land lot.
Notes from James S Parker:	Vacant Lot, 2 shots 1 year apart



Binder #, Photograph #:	Binder 4, Photograph 33
Address:	731 E 40th Street Chicago, IL
Housing Type:	Multi-Family Residential Building
Photograph Type:	8x10 Print
Black & White, Color or Digital:	Black & White
Photograph Date:	1/15/63
Date Range:	circa 1960s
Building Department #:	BD-25066
Description:	<p>Multi-Family Residential building.</p> <p>Most windows are broken or missing.</p> <p>Windows on the first level have been bricked over.</p> <p>Building show possible smoke damage or is very weathered.</p> <p>"Dangerous Condition" Sign in photograph of building.</p> <p>An unidentified City Assessor is in the photograph.</p>



Binder #, Photograph #:	Binder 4, Photograph 34
Address:	731 E 40th Street Chicago, IL
Housing Type:	Land Lot
Photograph Type:	35mm
Black & White, Color or Digital:	Black & White
Photograph Date:	35mm
Date Range:	circa 1960s
Building Department #:	N/A
Description:	Original building was demolished. This is now a vacant land lot.
Notes from James S Parker:	731-727 E 40th Frame home still standing No Vacant

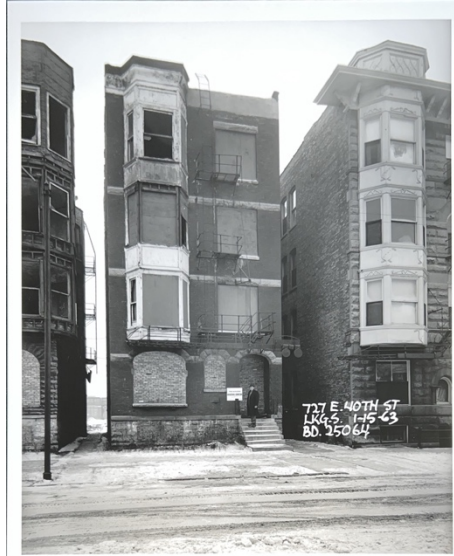

Binder #, Photograph #:	Binder 4, Photograph 35
Address:	727 E 40th Street Chicago, IL
Housing Type:	Multi-Family Residential Building
Photograph Type:	8x10 Print
Black & White, Color or Digital:	Black & White
Photograph Date:	1/15/63
Date Range:	circa 1960s
Building Department #:	BD-25064
Description:	<p>Multi-Family Residential building.</p> <p>Most windows are boarded up.</p> <p>Windows on the first level have been bricked over.</p> <p>Building show possible smoke damage or is very weathered.</p> <p>"Dangerous Condition"" Sign in photograph of building.</p> <p>An unidentified City Assessor is in the photograph.</p>



City of Chicago-Dept. of Buildings
 Location-118-136 E. 41st St.
 Looking N.E. May 1st. 1942
 Time-1 pm City Inspector Jim Martin
 Photo #693. Operator James Martin
 302 E. Madison St. Chicago, Ill. 60604
 Operator J.P. [unclear]

Binder #, Photograph #:	Binder 4, Photograph 36
Address:	118-136 E 41st Street Chicago, Il
Housing Type:	Land Lot
Photograph Type:	8x10 Print
Black & White, Color or Digital:	Black & White
Photograph Date:	5/1/42
Date Range:	circa 1940s
Building Department #:	#693
Description:	This is a demolished property site and currently a vacant land lot Location 118-136 E 41st St. Looking NW. Time 1pm. City Inspector James Martin in photograph.



Binder #, Photograph #:	Binder 4, Photograph 37
Address:	118-136 E 41st Street Chicago, Il
Housing Type:	Church
Photograph Type:	35mm
Black & White, Color or Digital:	Black & White
Photograph Date:	undated
Date Range:	circa 2000-2002
Building Department #:	N/A
Description:	Original land lot was developed into St. Elizabeth Catholic Church.
Notes from James S Parker:	1942 View of 118-36 E 41st St. becomes St. Elizabeth Catholic Church



Binder #, Photograph #:	Binder 4, Photograph 38
Address:	348 1/2 E 41st Street Chicago, IL
Housing Type:	Commercial Building
Photograph Type:	8x10 Print
Black & White, Color or Digital:	Black & White
Photograph Date:	11/1/63
Date Range:	circa 1960s
Building Department #:	BD-26672
Description:	<p>This is a garage with an addition built on it that converted into a shopfront.</p> <p>Advertisements on the side of the building are for soda.</p> <p>All the windows are broken and there is no door on the shopfront.</p> <p>"Dangerous Condition"" Sign in photograph of building.</p> <p>An unidentified City Assessor is in the photograph.</p>



Binder #, Photograph #:	Binder 4, Photograph 39
Address:	348 1/2 E 41st Street Chicago, IL
Housing Type:	Garage
Photograph Type:	35mm
Black & White, Color or Digital:	Black & White
Photograph Date:	undated
Date Range:	circa 2000-2002
Building Department #:	N/A
Description:	Original building was demolished. This is now a garage.
Notes from James S Parker:	Little store becomes a garage.

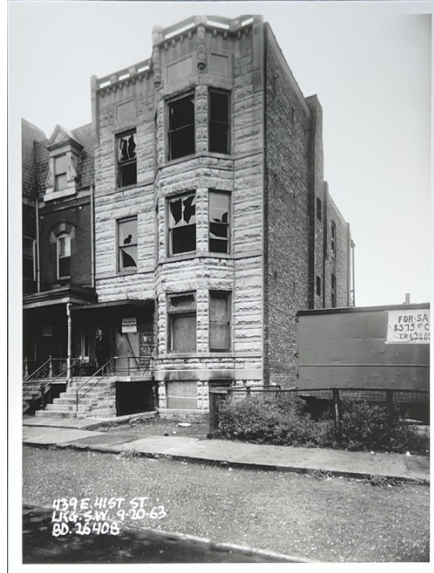

Binder #, Photograph #:	Binder 4, Photograph 40
Address:	439 E 41st Street Chicago, IL
Housing Type:	Multi-Family Residential Building
Photograph Type:	8x10 Print
Black & White, Color or Digital:	Black & White
Photograph Date:	9/20/63
Date Range:	circa 1960s
Building Department #:	BD-26408
Description:	Multi-Family Residential building. Most windows are broken or boarded up. "Dangerous Condition" Sign in photograph of building. An unidentified City Assessor is in the photograph.
Notes from James S Parker:	439 E 41st 9-20-63 is gone by 3-22-65 see 441 E 41st St. Both are new housing.



Binder #, Photograph #:	Binder 4, Photograph 41
Address:	439 E 41st Street Chicago, IL
Housing Type:	Multi-Family Residential Building
Photograph Type:	35mm
Black & White, Color or Digital:	Black & White
Photograph Date:	undated
Date Range:	circa 2000-2002
Building Department #:	N/A
Description:	Original building was demolished. This is now a new Multi-Family Residential building.



Binder #, Photograph #:	Binder 4, Photograph 42
Address:	441 E 41st Street Chicago, IL
Housing Type:	Multi-Family Residential Building
Photograph Type:	8x10 Print
Black & White, Color or Digital:	Black & White
Photograph Date:	3/22/65
Date Range:	circa 1960s
Building Department #:	BD-33687
Description:	<p>Multi-Family Residential building.</p> <p>Most windows are broken or boarded up.</p> <p>"Dangerous Condition" Sign in photograph of building.</p> <p>An unidentified City Assessor is in the photograph.</p>



Binder #, Photograph #:	Binder 4, Photograph 43
Address:	602 E 41st Street Chicago, IL
Housing Type:	Multi-Family Residential Building
Photograph Type:	8x10 Print
Black & White, Color or Digital:	Black & White
Photograph Date:	9/16/63
Date Range:	circa 1960s
Building Department #:	BD-26360
Description:	Multi-Family Residential building. Most windows are broken.



Binder #, Photograph #:	Binder 4, Photograph 44
Address:	602 E 41st Street Chicago, IL
Housing Type:	Land Lot
Photograph Type:	35mm
Black & White, Color or Digital:	Black & White
Photograph Date:	undated
Date Range:	circa 2000-2002
Building Department #:	N/A
Description:	Original building was demolished. This is now a vacant land lot.
Notes from James S Parker:	602 E 41st St gone. 606 is rehabbed -- new apartment on left.



Binder #, Photograph #:	Binder 4, Photograph 45
Address:	623 E 41st Street Chicago, IL
Housing Type:	Multi-Family Residential Building
Photograph Type:	8x10 Print
Black & White, Color or Digital:	Black & White
Photograph Date:	7/12/63
Date Range:	circa 1960s
Building Department #:	BD-26097
Description:	Multi-Family Residential building. Exterior does not show extensive damage. "Dangerous Condition" Sign in photograph of building. An unidentified City Assessor is in the photograph.
Notes from James S Parker:	623 E 41st -- now a yard for rehabbed homes.



Binder #, Photograph #:	Binder 4, Photograph 46
Address:	623 E 41st Street Chicago, IL
Housing Type:	Land Lot
Photograph Type:	35mm
Black & White, Color or Digital:	Black & White
Photograph Date:	undated
Date Range:	circa 2000-2002
Building Department #:	N/A
Description:	Original building was demolished. This is now a yard.



Binder #, Photograph #:	Binder 4, Photograph 47
Address:	739 E 41st Street Chicago, IL
Housing Type:	Multi-Family Residential Building
Photograph Type:	8x10 Print
Black & White, Color or Digital:	Black & White
Photograph Date:	11/1/63
Date Range:	circa 1960s
Building Department #:	BD-26674
Description:	<p>Multi-Family Residential building.</p> <p>Most windows are broken or boarded up.</p> <p>The building is either very weathered or shows possible smoke damage.</p> <p>"Dangerous Condition" Sign in photograph of building.</p> <p>An unidentified City Assessor is in the photograph.</p>



Binder #, Photograph #:	Binder 4, Photograph 48
Address:	739 E 41st Street Chicago, IL
Housing Type:	Multi-Family Residential Building
Photograph Type:	8x10 Print
Black & White, Color or Digital:	Black & White
Photograph Date:	11/1/63
Date Range:	circa 1960s
Building Department #:	BD-26675
Description:	Same address as previous photograph. Photograph taken from the side that shows the detached wooden garage. Garage is also in poor condition with debris on the ground around the structure.



Binder #, Photograph #:	Binder 4, Photograph 49
Address:	739 E 41st Street Chicago, IL
Housing Type:	Land Lot
Photograph Type:	35mm
Black & White, Color or Digital:	Black & White
Photograph Date:	undated
Date Range:	circa 2000-2002
Building Department #:	N/A
Description:	Original building was demolished. This is now a vacant land lot.
Notes from James S Parker:	Vacant Lot



Binder #, Photograph #:	Binder 4, Photograph 50
Address:	739 E 41st Street Chicago, IL
Housing Type:	Land Lot
Photograph Type:	35mm
Black & White, Color or Digital:	Black & White
Photograph Date:	undated
Date Range:	circa 2000-2002
Building Department #:	N/A
Description:	Original building was demolished. This view shows the side corner view of the property. This is now a vacant land lot.
Notes from James S Parker:	Vacant Lot



Binder #, Photograph #:	Binder 4, Photograph 51
Address:	626 E 42nd Street Chicago, IL
Housing Type:	Multi-Family Residential Building
Photograph Type:	8x10 Print
Black & White, Color or Digital:	Black & White
Photograph Date:	5/3/65
Date Range:	circa 1960s
Building Department #:	BD-34962
Description:	<p>Brick Multi-Family Residential two-flat building.</p> <p>Exterior appears to be in good condition.</p> <p>Window treatments are on all the windows that imply that the building is being lived in.</p> <p>Unidentified man is on the porch with the city assessor as his posts the sign on the front of the building.</p> <p>"Dangerous Condition" Sign in photograph of building.</p> <p>An unidentified City Assessor is in the photograph.</p>
Notes from James S Parker:	<p>New homes 626 + 650 E 42nd St</p> <p>Bill Dawson at 534 E 42nd St.</p>



Binder #, Photograph #:	Binder 4, Photograph 52
Address:	626 E 42nd Street Chicago, IL
Housing Type:	Multi-Family Residential Building
Photograph Type:	35mm
Black & White, Color or Digital:	Black & White
Photograph Date:	undated
Date Range:	circa 2000-2002
Building Department #:	N/A
Description:	Original building was demolished. This is now a new Multi-Family Residential building.



Binder #, Photograph #:	Binder 4, Photograph 53
Address:	650 E 42nd Street Chicago, IL
Housing Type:	Multi-Family Residential Building
Photograph Type:	8x10 Print
Black & White, Color or Digital:	Black & White
Photograph Date:	3/5/65
Date Range:	circa 1960s
Building Department #:	BD-33616
Description:	<p>Stone Multi-Family Residential building.</p> <p>All the windows are boarded up with plywood.</p> <p>Except for one window directly above the front door that is open or broken.</p> <p>"Dangerous Condition" Sign in photograph of building.</p> <p>An unidentified City Assessor is in the photograph.</p>



Binder #, Photograph #:	Binder 4, Photograph 54
Address:	24-26 E 43rd Street Chicago, IL
Housing Type:	Commercial Building
Photograph Type:	8x10 Print
Black & White, Color or Digital:	Black & White
Photograph Date:	7/14/64
Date Range:	circa 1960s
Building Department #:	BD-29357
Description:	<p>Barn style building.</p> <p>Lower level has a bookstore. The other side of the building is partially boarded up.</p> <p>Upper-level windows are missing.</p> <p>"Dangerous Condition" Sign in photograph of building.</p> <p>An unidentified City Assessor is in the photograph.</p>
Notes from James S Parker:	<p>Zerlee's Beauty Shop</p> <p>Sadie Bruce Dance Review at Opera House on Window sign</p>



Binder #, Photograph #:	Binder 4, Photograph 55
Address:	24-26 E 43rd Street Chicago, IL
Housing Type:	Land Lot
Photograph Type:	35mm
Black & White, Color or Digital:	Black & White
Photograph Date:	undated
Date Range:	circa 2000-2002
Building Department #:	N/A
Description:	Original building was demolished. This is now a vacant land lot.



Binder #, Photograph #:	Binder 4, Photograph 56
Address:	733-739 E 43rd Street Chicago, IL
Housing Type:	Residential & Commercial Building
Photograph Type:	8x10 Print
Black & White, Color or Digital:	Black & White
Photograph Date:	6/24/65
Date Range:	circa 1960s
Building Department #:	BD-36279
Description:	<p>Large building with business on the ground level and possible apartments above.</p> <p>Building had evidence of fire damage to the upper-level apartments and roof.</p> <p>Most of the windows are broken or boarded up.</p> <p>Ground level business are destroyed and appear to be collapsing.</p>



Binder #, Photograph #:	Binder 4, Photograph 57
Address:	733-739 E 43rd Street Chicago, IL
Housing Type:	Residential & Commercial Building
Photograph Type:	8x10 Print
Black & White, Color or Digital:	Black & White
Photograph Date:	6/24/65
Date Range:	circa 1960s
Building Department #:	BD-36278
Description:	This is a different angle of the same building. This side of the building shows less damage. Many of the window are still broken and there is possible smoke damage to the building.
Notes from James S Parker:	SE cor[ner] 43rd + Evans -- Now Martin Luther King Community Center



Binder #, Photograph #:	Binder 4, Photograph 58
Address:	733-739 E 43rd Street Chicago, IL
Housing Type:	Community Center
Photograph Type:	35mm
Black & White, Color or Digital:	Black & White
Photograph Date:	undated
Date Range:	circa 2000-2002
Building Department #:	N/A
Description:	Original building was demolished. This is now the Martin Luther King Community Center.
Notes from James S Parker:	SE cor[ner] 43rd + Evans -- Now Martin Luther King Community Center



Binder #, Photograph #:	Binder 4, Photograph 59
Address:	525 E 44th Street Chicago, IL
Housing Type:	Single Family Home
Photograph Type:	8x10 Print
Black & White, Color or Digital:	Black & White
Photograph Date:	12/1/64
Date Range:	circa 1960s
Building Department #:	BD-33119
Description:	<p>A Frame single family home.</p> <p>The house and property are in poor condition possibly due to a fire.</p> <p>All the front windows are missing and smoke damage around the windows.</p> <p>There is broken wooden window frames in the front yard.</p> <p>The ground/basement level windows are boarded up.</p>

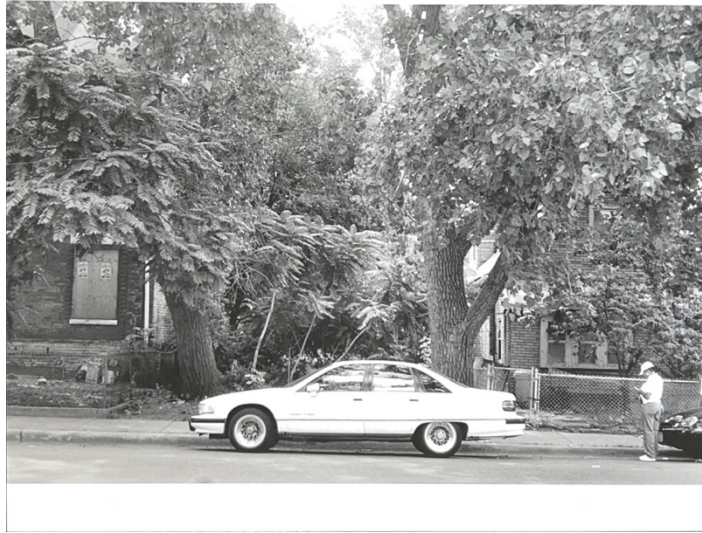

Binder #, Photograph #:	Binder 4, Photograph 60
Address:	525 E 44th Street Chicago, IL
Housing Type:	Land Lot
Photograph Type:	35mm
Black & White, Color or Digital:	Black & White
Photograph Date:	undated
Date Range:	circa 2000-2002
Building Department #:	N/A
Description:	Original building was demolished. This is now a vacant land lot.
Notes from James S Parker:	Lot



Binder #, Photograph #:	Binder 4, Photograph 61
Address:	548-550 E 44th Street Chicago, IL
Housing Type:	Multi-Family Residential Building
Photograph Type:	8x10 Print
Black & White, Color or Digital:	Black & White
Photograph Date:	1/30/63
Date Range:	circa 1960s
Building Department #:	BD-25189
Description:	Three level Multi-Family Residential apartment complex. Brick building exterior appears to be in fair condition.
Notes from James S Parker:	548-550 E 44th St -- Now Frank D Gordon Community Garden + the Church of God. Frank D Gordon Pastor.

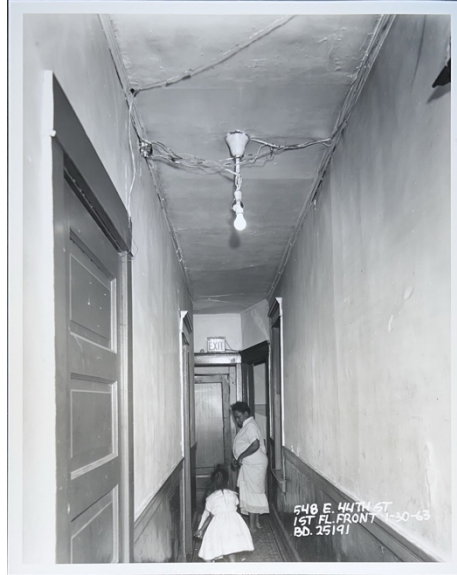

Binder #, Photograph #:	Binder 4, Photograph 62
Address:	548-550 E 44th Street Chicago, IL
Housing Type:	Multi-Family Residential Building
Photograph Type:	8x10 Print
Black & White, Color or Digital:	Black & White
Photograph Date:	1/30/63
Date Range:	circa 1960s
Building Department #:	BD-25191
Description:	Interior view of hallway on the first level. Unidentified woman and child are walking down the hallway. Image show unsecured hallway light with several dangling cords.

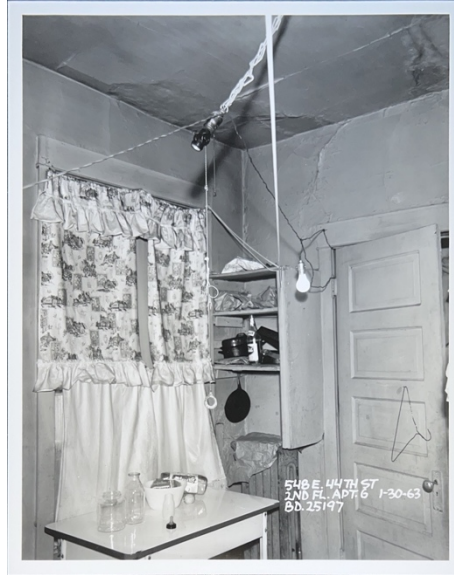

Binder #, Photograph #:	Binder 4, Photograph 63
Address:	548-550 E 44th Street Chicago, IL
Housing Type:	Multi-Family Residential Building
Photograph Type:	8x10 Print
Black & White, Color or Digital:	Black & White
Photograph Date:	1/30/63
Date Range:	circa 1960s
Building Department #:	BD-25197
Description:	Interior view, second Floor, apartment 6. Image shows a possible kitchen or dining area. The table had baby bottles and bread on top. The electrical connections are not secure and dangling by wires.

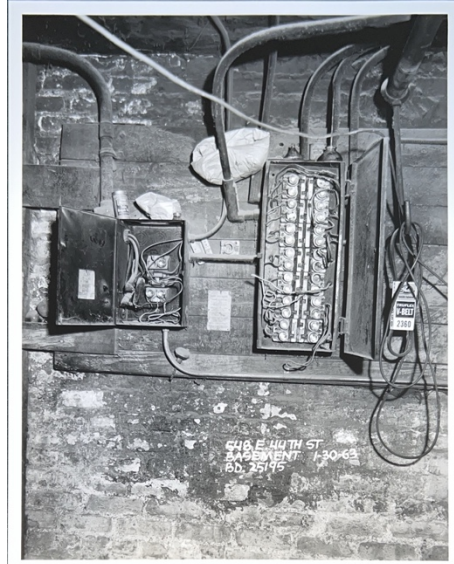

Binder #, Photograph #:	Binder 4, Photograph 64
Address:	548-550 E 44th Street Chicago, IL
Housing Type:	Multi-Family Residential Building
Photograph Type:	8x10 Print
Black & White, Color or Digital:	Black & White
Photograph Date:	1/30/63
Date Range:	circa 1960s
Building Department #:	BD-25195
Description:	Interior view basement electrical box.
Notes from James S Parker:	Make do electrical



Binder #, Photograph #:	Binder 4, Photograph 65
Address:	548-550 E 44th Street Chicago, IL
Housing Type:	Church
Photograph Type:	35mm
Black & White, Color or Digital:	Black & White
Photograph Date:	undated
Date Range:	circa 2000-2002
Building Department #:	N/A
Description:	Original building was demolished. This is now The Church of God



Binder #, Photograph #:	Binder 4, Photograph 66
Address:	1217 -1219 E 44th Place Chicago, IL
Housing Type:	Multi-Family Residential Building
Photograph Type:	8x10 Print
Black & White, Color or Digital:	Black & White
Photograph Date:	1/14/64
Date Range:	circa 1960s
Building Department #:	BD-27028
Description:	<p>Multi-Family Residential building - named the Palace Building</p> <p>Most windows are broken or missing.</p> <p>Building show possible smoke damage or is very weathered.</p> <p>"Dangerous Condition"" Sign in photograph of building.</p> <p>An unidentified City Assessor is the photograph.</p>
Notes from James S Parker:	<p>The Palace Buld.</p> <p>Now a lot.</p> <p>Building next door the same.</p>



Binder #, Photograph #:	Binder 4, Photograph 67
Address:	1217 -1219 E 44th Place Chicago, IL
Housing Type:	Land Lot
Photograph Type:	35mm
Black & White, Color or Digital:	Black & White
Photograph Date:	undated
Date Range:	circa 2000-2002
Building Department #:	N/A
Description:	Original building was demolished. This is now a vacant land lot.



Binder #, Photograph #:	Binder 4, Photograph 68
Address:	617 E 45th Street Chicago, IL
Housing Type:	Multi-Family Residential Building
Photograph Type:	8x10 Print
Black & White, Color or Digital:	Black & White
Photograph Date:	1/14/64
Date Range:	circa 1960s
Building Department #:	BD-27030
Description:	<p>Large multi-story building. This image was taking from a southeast viewpoint</p> <p>Building show extensive fire damage.</p> <p>All the windows are missing.</p> <p>Extensive interior damage is evident from the front street level view.</p> <p>There are many unidentified people congregated on the street in front of the building when this image was taken.</p> <p>"Dangerous Condition" Sign in photograph of building.</p>



Binder #, Photograph #:	Binder 4, Photograph 69
Address:	617 E 45th Street Chicago, IL
Housing Type:	Multi-Family Residential Building
Photograph Type:	8x10 Print
Black & White, Color or Digital:	Black & White
Photograph Date:	1/14/64
Date Range:	circa 1960s
Building Department #:	BD-27031
Description:	<p>Large multi-story building. This image was taken from a southwest view point.</p> <p>Building show extensive fire damage.</p> <p>All the windows are missing.</p> <p>Extensive interior damage is evident from the front street level view.</p> <p>There are many unidentified people congregated on the street in front of the building when this image was taken.</p> <p>"Dangerous Condition" Sign in photograph of building.</p> <p>An unidentified City Assessor is the photograph</p>



Binder #, Photograph #:	Binder 4, Photograph 70
Address:	617 E 45th Street Chicago, IL
Housing Type:	Multi-Family Residential Building
Photograph Type:	8x10 Print
Black & White, Color or Digital:	Black & White
Photograph Date:	1/14/64
Date Range:	circa 1960s
Building Department #:	BD-27034
Description:	<p>Large multi-story building. This image was taken from an adjacent building rooftop with a northeast view point.</p> <p>This image so extensive interior damage.</p> <p>The roof and top level of the building has fully collapsed.</p>
Notes from James S Parker:	Photo Probably taken from Shiloh Church?



Binder #, Photograph #:	Binder 4, Photograph 71
Address:	617 E 45th Street Chicago, IL
Housing Type:	Church
Photograph Type:	35mm
Black & White, Color or Digital:	Black & White
Photograph Date:	undated
Date Range:	circa 2000-2002
Building Department #:	N/A
Description:	Original building was demolished. This property is now The Morning View Missionary Baptist Church.
Notes from James S Parker:	In the shadow of destruction. This is now the Morning View Missionary Baptist Church. The old Shiloh Church was one block south + is now a park. Shiloh Seventh Day Adventist Church NE cor 46th + St. Lawrence



Binder #, Photograph #:	Binder 4, Photograph 72
Address:	629 E 45th Street Chicago, IL
Housing Type:	Multi-Family Residential Building
Photograph Type:	8x10 Print
Black & White, Color or Digital:	Black & White
Photograph Date:	8/13/63
Date Range:	circa 1960s
Building Department #:	BD-26239
Description:	<p>Two flat Multi-Family Residential brick and stone building.</p> <p>All the windows are broken.</p> <p>Building is in overall poor condition.</p> <p>Unidentified man in the frame right of the image.</p> <p>"Dangerous Condition" Sign in photograph of building.</p> <p>An unidentified City Assessor is in the photograph.</p>
Notes from James S Parker:	<p>Lot.</p> <p>Building on right is next to church on morning view</p>

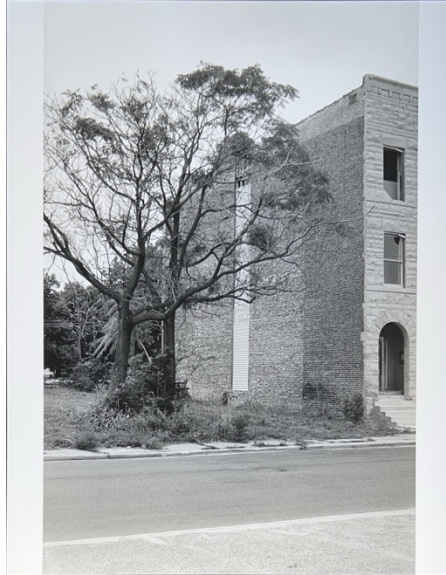

Binder #, Photograph #:	Binder 4, Photograph 73
Address:	629 E 45th Street Chicago, IL
Housing Type:	Land Lot
Photograph Type:	35mm
Black & White, Color or Digital:	Black & White
Photograph Date:	undated
Date Range:	circa 2000-2002
Building Department #:	N/A
Description:	Original building was demolished. This is now a vacant land lot.
Notes from James S Parker:	See 4455 S Drexel. 934 E 45th Street is now Martin Luther King H.S.+K75



Binder #, Photograph #:	Binder 4, Photograph 74
Address:	934 E 45th Street Chicago, IL
Housing Type:	Single Family Home
Photograph Type:	8x10 Print
Black & White, Color or Digital:	Black & White
Photograph Date:	1/8/65
Date Range:	circa 1960s
Building Department #:	BD-33300
Description:	<p>Large single family wooden home.</p> <p>The home shows extensive fire damage.</p> <p>The front of the home and roof show extensive damage.</p> <p>Most of the windows were broken or missing.</p> <p>This image was taken from a southwest view point.</p>



Binder #, Photograph #:	Binder 4, Photograph 75
Address:	934 E 45th Street Chicago, IL
Housing Type:	Single Family Home
Photograph Type:	8x10 Print
Black & White, Color or Digital:	Black & White
Photograph Date:	1/8/65
Date Range:	circa 1960s
Building Department #:	BD-33299
Description:	<p>Large single family wooden home.</p> <p>The home shows extensive fire damage.</p> <p>The front, roof and side of the house show extensive fire damage.</p> <p>Most of the windows were broken or missing.</p> <p>This image was taken from a northwest view point.</p>



Binder #, Photograph #:	Binder 4, Photograph 76
Address:	934 E 45th Street Chicago, IL
Housing Type:	School
Photograph Type:	35mm
Black & White, Color or Digital:	Black & White
Photograph Date:	undated
Date Range:	circa 2000-2002
Building Department #:	N/A
Description:	Original building was demolished. This property was developed into a school.



Binder #, Photograph #:	Binder 4, Photograph 77
Address:	1218-1220 E 46th Street Chicago, IL
Housing Type:	Single Family Home
Photograph Type:	8x10 Print
Black & White, Color or Digital:	Black & White
Photograph Date:	1/8/65
Date Range:	circa 1960s
Building Department #:	BD-33296
Description:	<p>Large single family brick home.</p> <p>The home shows possible fire damage.</p> <p>All the windows are broken and boarded up with plywood or plastic bags.</p> <p>This image was taken from a northwest view point.</p> <p>"Dangerous Condition" Sign in photograph of building.</p> <p>An unidentified City Assessor is in the photograph.</p>



Binder #, Photograph #:	Binder 4, Photograph 78
Address:	1218-1220 E 46th Street Chicago, IL
Housing Type:	Single Family Home
Photograph Type:	35mm
Black & White, Color or Digital:	Black & White
Photograph Date:	undated
Date Range:	circa 2000-2002
Building Department #:	N/A
Description:	Original building was demolished. This is now a new house.
Notes from James S Parker:	1218-20 E 46th St. New Homes. Note brick alley.



Binder #, Photograph #:	Binder 4, Photograph 79
Address:	14-16 W 47th Street Chicago, IL
Housing Type:	Residential & Commercial Building
Photograph Type:	8x10 Print
Black & White, Color or Digital:	Black & White
Photograph Date:	12/13/63
Date Range:	circa 1960s
Building Department #:	BD-26953
Description:	<p>Multi-Family Residential stone building.</p> <p>Exterior does not show extensive damage.</p> <p>Shop fronts are located on the ground level.</p> <p>"Dangerous Condition" Sign in photograph of building.</p> <p>An unidentified City Assessor is in the photograph.</p>



Binder #, Photograph #:	Binder 4, Photograph 80
Address:	14-16 W 47th Street Chicago, IL
Housing Type:	Park
Photograph Type:	35mm
Black & White, Color or Digital:	Black & White
Photograph Date:	undated
Date Range:	circa 2000-2002
Building Department #:	N/A
Description:	Original building was demolished. This is now a park.
Notes from James S Parker:	NW. cor[ner] 47th + State. Now a Park



Binder #, Photograph #:	Binder 4, Photograph 81
Address:	301-311 E 47th Street Chicago, IL
Housing Type:	Residential & Commercial Building
Photograph Type:	8x10 Print
Black & White, Color or Digital:	Black & White
Photograph Date:	1/24/64
Date Range:	circa 1960s
Building Department #:	BD-29090
Description:	<p>Combination building with business on the ground level and apartments or office on upper level.</p> <p>Ground level business are the "Best Cleaners", Exquisite Vogue", "Golden Rule Hardware", and "Good Luck Shoes".</p> <p>Upper level windows for the apartments are all missing or broken.</p>



Binder #, Photograph #:	Binder 4, Photograph 82
Address:	301-311 E 47th Street Chicago, IL
Housing Type:	Residential & Commercial Building
Photograph Type:	8x10 Print
Black & White, Color or Digital:	Black & White
Photograph Date:	1/24/64
Date Range:	circa 1960s
Building Department #:	BD-29091
Description:	Combination building with business on the ground level and apartments or office on upper level. Ground level business are the "Gordon's Realtors," which is fully boarded up. Upper-level windows for the apartments are all missing or broken.
Notes from James S Parker:	3 01-11 E 47th St. Top of building removed Kenwood Building.



Binder #, Photograph #:	Binder 4, Photograph 83
Address:	301-311 E 47th Street Chicago, IL
Housing Type:	Commercial Building
Photograph Type:	35mm
Black & White, Color or Digital:	Black & White
Photograph Date:	undated
Date Range:	circa 2000-2002
Building Department #:	N/A
Description:	Original building is still standing. Upper level of the building was removed but the ground level business is still standing. Ground level business called "New Vogue Juniors & Women." Unidentified person crossing the street.
Notes from James S Parker:	3 01-11 E 47th St. Top of building removed Kenwood Building.



Binder #, Photograph #:	Binder 4, Photograph 84
Address:	301-311 E 47th Street Chicago, IL
Housing Type:	Commercial Building
Photograph Type:	35mm
Black & White, Color or Digital:	Black & White
Photograph Date:	undated
Date Range:	circa 1960s
Building Department #:	N/A
Description:	Original building is still standing. Upper level of the building was removed but the ground level business is still standing. Ground level business called "New Vogue Juniors & Women." Unidentified person crossing the street.



Binder #, Photograph #:	Binder 4, Photograph 85
Address:	608 E 47th Street Chicago, IL
Housing Type:	Residential & Commercial Building
Photograph Type:	8x10 Print
Black & White, Color or Digital:	Black & White
Photograph Date:	9/11/63
Date Range:	circa 1960s
Building Department #:	BD-26348
Description:	<p>Multi-Family Residential building with Liquor store on the ground level.</p> <p>Two unidentified men reading the newly posted dangerous condition sign.</p> <p>"Dangerous Condition" Sign in photograph of building.</p> <p>An unidentified City Assessor is in the photograph.</p>



Binder #, Photograph #:	Binder 4, Photograph 86
Address:	608 E 47th Street Chicago, IL
Housing Type:	Land Lot
Photograph Type:	35mm
Black & White, Color or Digital:	Black & White
Photograph Date:	undated
Date Range:	circa 2000-2002
Building Department #:	N/A
Description:	Original building was demolished. This is now a vacant land lot.
Notes from James S Parker:	608 E 47th St The 608 Club Now a vacant lot.



Binder #, Photograph #:	Binder 4, Photograph 87
Address:	609 E 47th Street Chicago, IL
Housing Type:	Residential & Commercial Building
Photograph Type:	8x10 Print
Black & White, Color or Digital:	Black & White
Photograph Date:	4/14/63
Date Range:	circa 1960s
Building Department #:	BD-27478
Description:	<p>Brick building with storefront on the ground level and possible apartments or offices above.</p> <p>Building shows possible fire/smoke damage.</p> <p>All of the windows are missing, and the ground level is gated to keep it closed off.</p> <p>"Dangerous Condition" Sign in photograph of building.</p> <p>An unidentified City Assessor is in the photograph.</p>



Binder #, Photograph #:	Binder 4, Photograph 88
Address:	609 E 47th Street Chicago, IL
Housing Type:	Land Lot
Photograph Type:	35mm
Black & White, Color or Digital:	Black & White
Photograph Date:	undated
Date Range:	circa 2000-2002
Building Department #:	N/A
Description:	Original building was demolished. This is now a vacant land lot.
Notes from James S Parker:	609 E 47th St. English Ladd Recreation Parlor Now a vacant lot



Binder #, Photograph #:	Binder 4, Photograph 89
Address:	1044-1046 E 47th St. Chicago, IL
Housing Type:	Single Family Home
Photograph Type:	8x10 Print
Black & White, Color or Digital:	Black & White
Photograph Date:	5/20/63
Date Range:	circa 1960s
Building Department #:	BD-25845
Description:	<p>Large single family wooden home.</p> <p>The home shows possible fire or smoke damage.</p> <p>Overall condition from this view shows the home in fair condition.</p> <p>Car is parked in the driveway.</p> <p>This image was taken from a West view point.</p>



Binder #, Photograph #:	Binder 4, Photograph 90
Address:	1044-1046 E 47th St. Chicago, IL
Housing Type:	Single Family Home
Photograph Type:	8x10 Print
Black & White, Color or Digital:	Black & White
Photograph Date:	5/20/63
Date Range:	circa 1960s
Building Department #:	BD-25844
Description:	<p>Large single family wooden home.</p> <p>The home shows possible fire or smoke damage.</p> <p>Condition from this view is poor.</p> <p>Possible porch addition that does not look up to code.</p> <p>Car is parked in the driveway.</p> <p>This image was taken from a Southwest view point.</p> <p>"Dangerous Condition" Sign in photograph of building.</p>



Binder #, Photograph #:	Binder 4, Photograph 91
Address:	1044-1046 E 47th St. Chicago, IL
Housing Type:	Single Family Home
Photograph Type:	8x10 Print
Black & White, Color or Digital:	Black & White
Photograph Date:	5/20/63
Date Range:	circa 1960s
Building Department #:	BD-25843
Description:	This is a north view of the mansion from the Binder 4, Photographs 89 and 90. This photograph show Carter Realty Co, Freddie's Whirlwind Barber Shop, and a cleaner. This photograph was taken before the building was demolished.
Notes from James S Parker:	1044-1046 E 47th St Photo taken for demolition of mansion in rear.



Binder #, Photograph #:	Binder 4, Photograph 92
Address:	1044-1046 E 47th St. Chicago, IL
Housing Type:	Land Lot
Photograph Type:	35mm
Black & White, Color or Digital:	Black & White
Photograph Date:	undated
Date Range:	circa 2000-2002
Building Department #:	N/A
Description:	Original building was demolished.



Binder #, Photograph #:	Binder 4, Photograph 93
Address:	424 E 48th Place Chicago, IL
Housing Type:	Single Family Home
Photograph Type:	8x10 Print
Black & White, Color or Digital:	Black & White
Photograph Date:	12/2/63
Date Range:	circa 1960s
Building Department #:	BD-26878
Description:	<p>Single family mansion.</p> <p>Building is made of brick and stone.</p> <p>A couple of the windows are broken.</p> <p>Overall structure appears in fair condition.</p>



Binder #, Photograph #:	Binder 4, Photograph 94
Address:	424 E 48th Place Chicago, IL
Housing Type:	Multi-Family Residential Building
Photograph Type:	35mm
Black & White, Color or Digital:	Black & White
Photograph Date:	undated
Date Range:	circa 2000-2002
Building Department #:	N/A
Description:	Original building was demolished. This is now a new Multi-Family Residential building.
Notes from James S Parker:	424 E 48th Pl Now New Housing



Binder #, Photograph #:	Binder 4, Photograph 95
Address:	811 E 49th St Chicago, IL
Housing Type:	Multi-Family Residential Building
Photograph Type:	8x10 Print
Black & White, Color or Digital:	Black & White
Photograph Date:	9/20/63
Date Range:	circa 1960s
Building Department #:	BD-26417
Description:	<p>Multi-Family Residential building.</p> <p>All of the windows are broken.</p> <p>Windows on the first and second level are broken and boarded up.</p> <p>Windows on the third and fourth levels are missing.</p> <p>Possible smoke or fire damage on the building.</p> <p>Unidentified girl/woman crossing the street in a dress.</p> <p>"Dangerous Condition" Sign in photograph of building.</p>



Binder #, Photograph #:	Binder 4, Photograph 96
Address:	811 E 49th St Chicago, IL
Housing Type:	Multi-Family Residential Building
Photograph Type:	35mm
Black & White, Color or Digital:	Black & White
Photograph Date:	undated
Date Range:	circa 2000-2002
Building Department #:	N/A
Description:	Original building was demolished. This is now a new Multi-Family Residential building.
Notes from James S Parker:	New Apt. Buld.

